

FILED
GREENVILLE CO. S.C.
NOV 3 10 33 AM '83
DONNIE S. TANKERSLEY
R.M.C.

LOT 7

S 65° 01' E 357.25

PT. LOT 8

1.56 AC.

LOT 9

S 24-59 W 172.20

(197.1)

IN (4.6)

FENCE ENCRDACHMENT

76.2

18.2

44.1

15.1

45.2

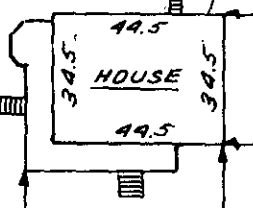

55.4

58.1

N 71-00 W

347.25

PT. LOT 8

45.00

291.47'± TO HART'S LANE

N 24-59 E 165.00

IN N 9-39 E

SPRING FOREST DRIVE

10C-52

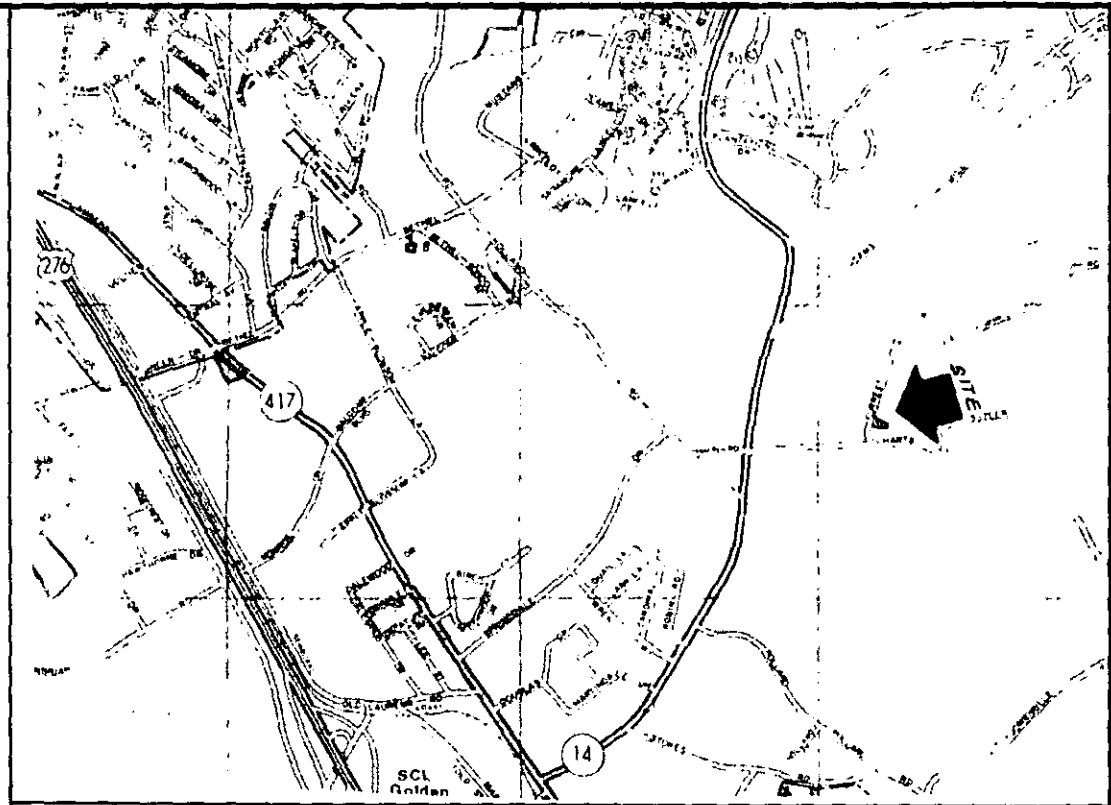

LOCATION MAP

NOV 3 1983

This is to certify that on November 1, 1983, I surveyed the property shown on this plat, known as Part of Lot 8 on Plat of Spring Forest Estates, Map 1, recorded in the RMC Office of Greenville County in Plat Book KK on Page 117, and that the property lines, walls and buildings are as shown hereon; that the building located on said lot does not encroach or project on adjacent streets or property, and that no adjacent walls or buildings encroach or project on said premises, and that no utility lines cross this property except as shown hereon. This property is not located in a designated flood hazard area.

14764 ✓

James R. Freeland
James R. Freeland RLS & PE 4781

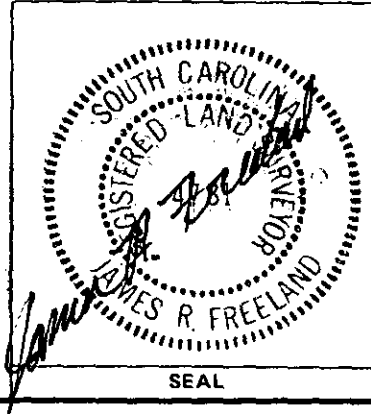

STATE OF SOUTH CAROLINA
GREENVILLE COUNTY

SPRING FOREST ESTATES

PT. LOT 8

PROPERTY OF
PRESTIGE BUILDERS
OF GREENVILLE LIMITED

FREELAND & ASSOCIATES
Engineers • Land Surveyors

GREENVILLE, S.C.

SURVEY	D.C.H.
DRAWN	B.R.
CHECK	M.C.
SCALE	1" = 50'
DATE	NOV. 1, 83
DWG. NO.	399/

GCTO 1 NO 383 1316

5.0001

MICROFILMED