

REF: Jan & Mary Hiner PROP.  
PLAT BY C.O. RIDDLE 6-75

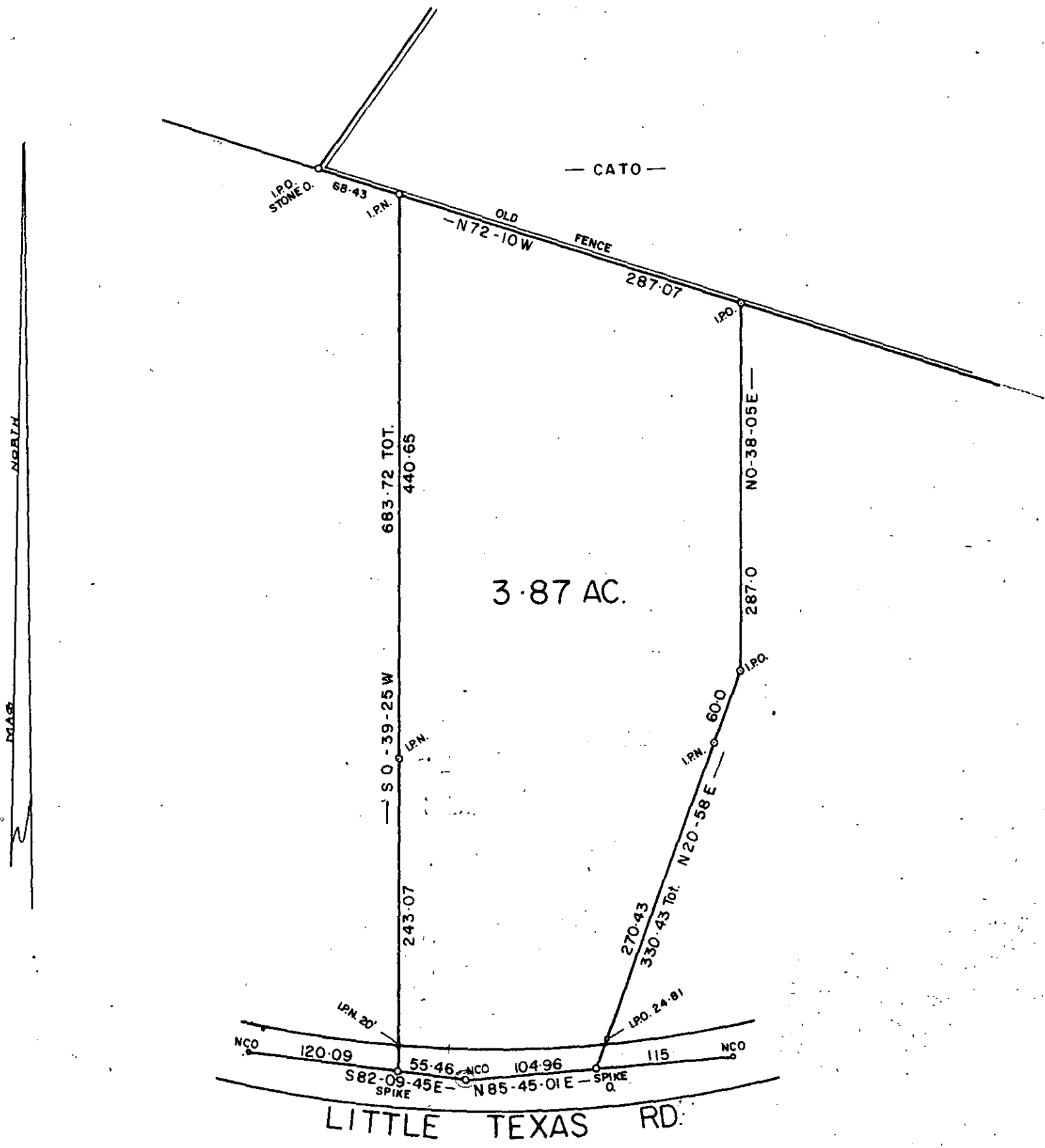

3.87 AC.

LITTLE TEXAS RD.

FILED  
GREENVILLE CO. S. C.  
NOV 2 4 39 PM '83  
DONNIE S. TANKERSLEY  
R.M.C.

PROPERTY OF  
WALTER C. LEWANDOSKI  
JOAN R. LEWANDOSKI  
GREENVILLE COUNTY, S. C.

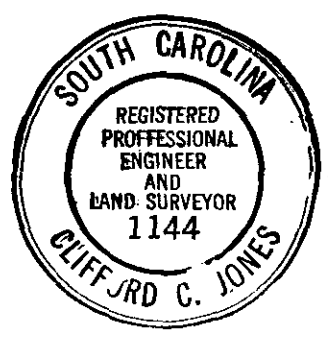

OCT. - 25 - 1983

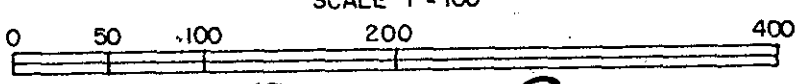

*O-C-49*