

NOTES

1. THERE IS A UTILITY AND DRAINAGE EASEMENT ALONG THE SIDE OF A LOSS OF PROPERTY LINES, AND A EASEMENT ALONG EACH SIDE OF REAR PROPERTY LINES.

DONNIE S. TANKERSLEY
R.M.C.

REVISIONS AND RECERTIFICATIONS

NO.	BY	DATE	DESCRIPTION	JOB NO. REFERENCE	APP.
1	WNS	21 SEPT 83	SATELLITE AREA	83220	C.J.R.
2					
3					
4					

REFERENCES

BB	DB	PB
BB	DB	PB
BB	DB	PB
BB	DB	PB

LOCATION MAP

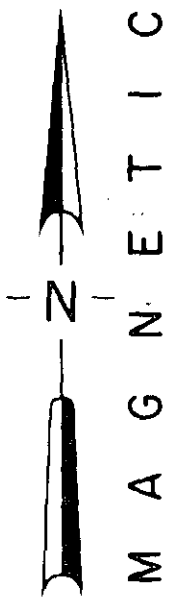
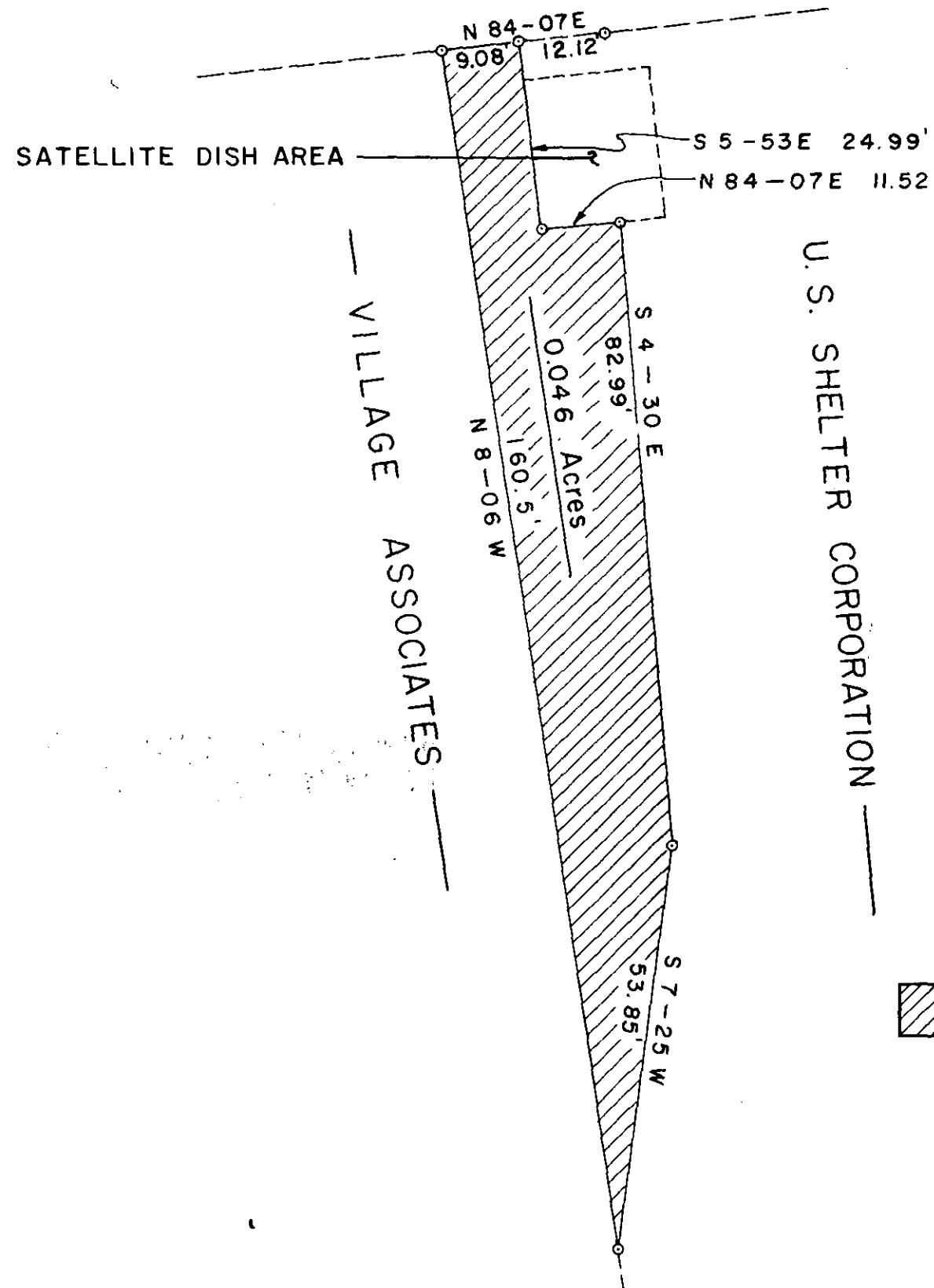
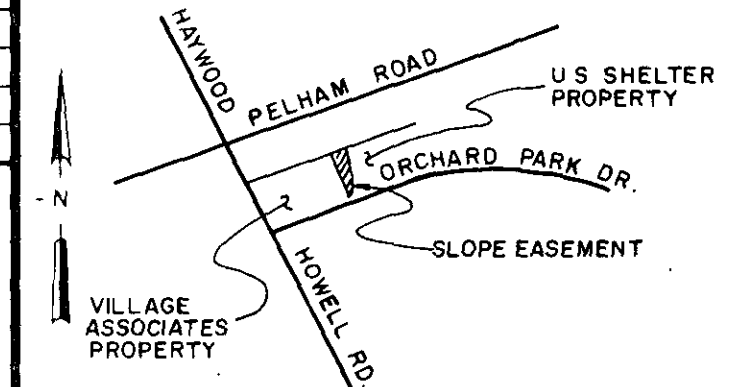

CERTIFICATION

THIS IS TO CERTIFY TO _____ THAT AN ACTUAL FIELD SURVEY WAS PERFORMED ON THIS PROPERTY UNDER MY SUPERVISION AND I DECLARE THAT:
 (1) THE FIELD SURVEY AND THIS PLAT REPRESENT A DEPENDENT RESURVEY OF THE SUBJECT PROPERTY AND THAT THE INFORMATION SHOWN HEREON IS CORRECT TO THE BEST OF MY PROFESSIONAL KNOWLEDGE AND BELIEF
 (2) ALL RIGHTS OF WAY, EASEMENTS AND ENCROACHMENTS, OBVIOUS AND APPARENT FROM FIELD OBSERVATION OF THE SUBJECT PROPERTY AT THE TIME OF THE SURVEY ARE AS SHOWN.
 (3) THE AREA OF THE SUBJECT PROPERTY WAS CALCULATED BY COORDINATES AND THAT THIS IS A CLASS _____ SURVEY.

SIGNATURE OF REGISTERED LAND SURVEYOR _____ DATE _____ S.C. REG. NO. _____

THIS IS TO CERTIFY TO U.S. SHELTER CORPORATION THAT THIS DRAWING IS A COMPOSITE PLAT AND DOES NOT CONSTITUTE AN ACTUAL FIELD SURVEY, AND THAT ANY USE OF THIS DRAWING FOR ANY PURPOSE OTHER THAN GENERAL REFERENCE IS DONE SO WITH THE UNDERSTANDING THAT ARBOR ENGINEERING INC. ASSUMES NO RESPONSIBILITY OR LIABILITY FOR ITS ACCURACY OR CORRECTNESS.

William J. Starnes 30 OCT 83 1983
 SIGNATURE OF REGISTERED LAND SURVEYOR _____ DATE _____ S.C. REG. NO. _____

THE DEPARTMENT OF HOUSING AND URBAN DEVELOPMENT FLOOD WAY DATA FOR GREENVILLE COUNTY SHOWS THIS PROPERTY TO BE IN A FLOOD PLAIN AREA NOT TO BE IN A FLOOD PLAIN AREA LOCATION CANNOT BE DETERMINED

**PROPERTY SURVEY FOR
U.S. SHELTER CORPORATION
SLOPE EASEMENT**

**ORCHARD PARK DEVELOPMENT
GREENVILLE SOUTH CAROLINA**

SCALE 20 0 20 40

RESEARCH N/A DRAWN WNS CHECK CJR DATE 16 AUG 83
 FILE FIELD WORK BY NONE JOB NO. 83220

ARBOR ENGINEERING
 P.O. BOX 263, GREENVILLE, S.C.
 LANDSCAPE ARCHITECTS ENGINEERS LAND SURVEYORS

OCT 28 1983

10-C-33A
 14029 ✓

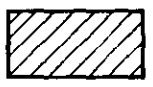

PROPERTY OF U.S. SHELTER CORPORATION DESIGNATED FOR USE AS A SLOPE EASEMENT

PRINTED

OCT 8 1983

ARBOR ENGINEERING, INC.