

FILED
GREENVILLE, S.C.
OCT 21 1 40 PM '83
DONNIE S. HARRISLEY
R.M.C.

H. L. FISHER ESTATE

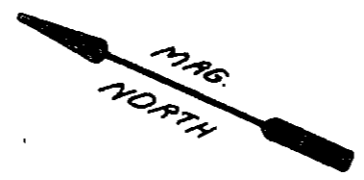
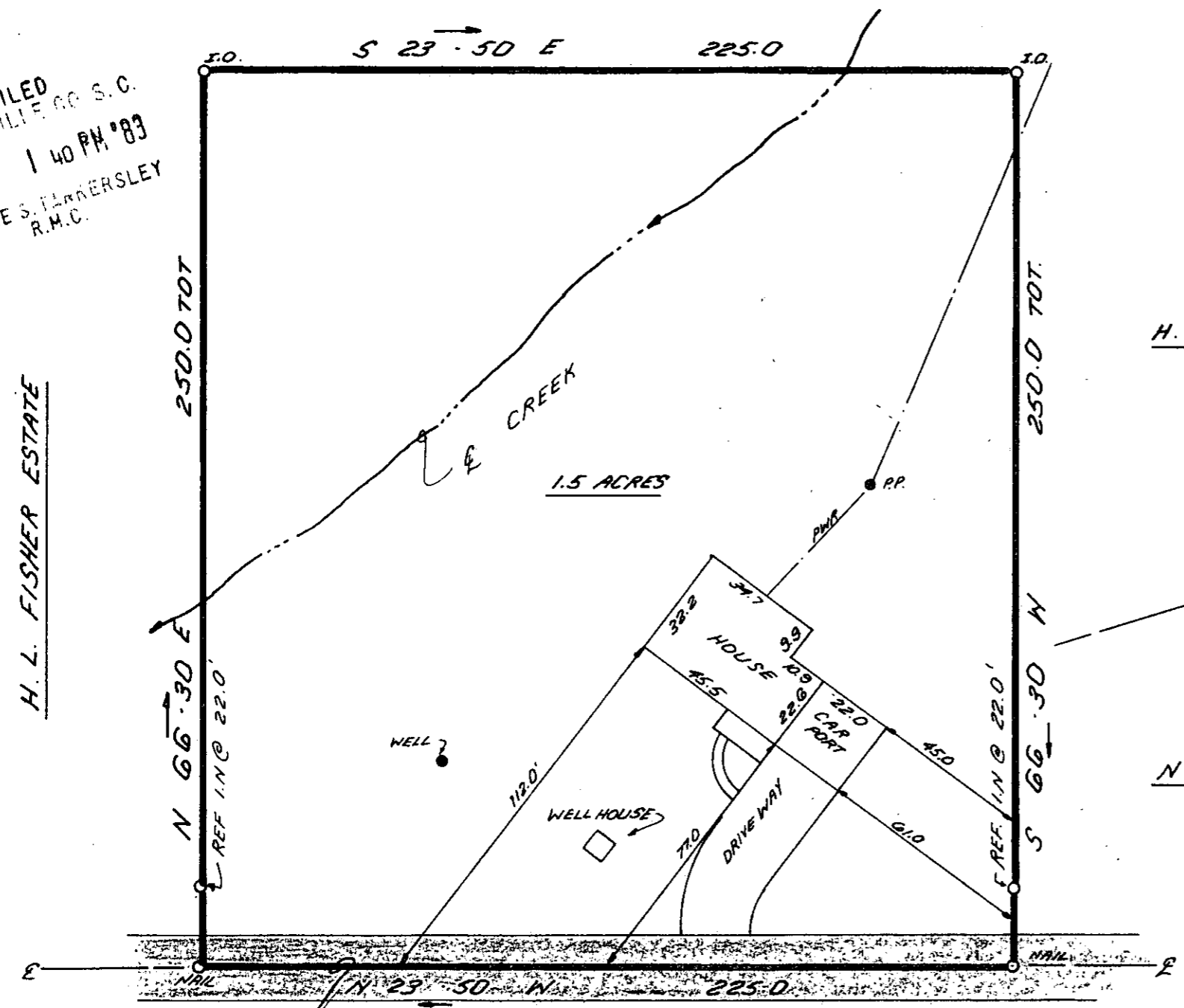

H. L. FISHER ESTATE

N. J. FISHER

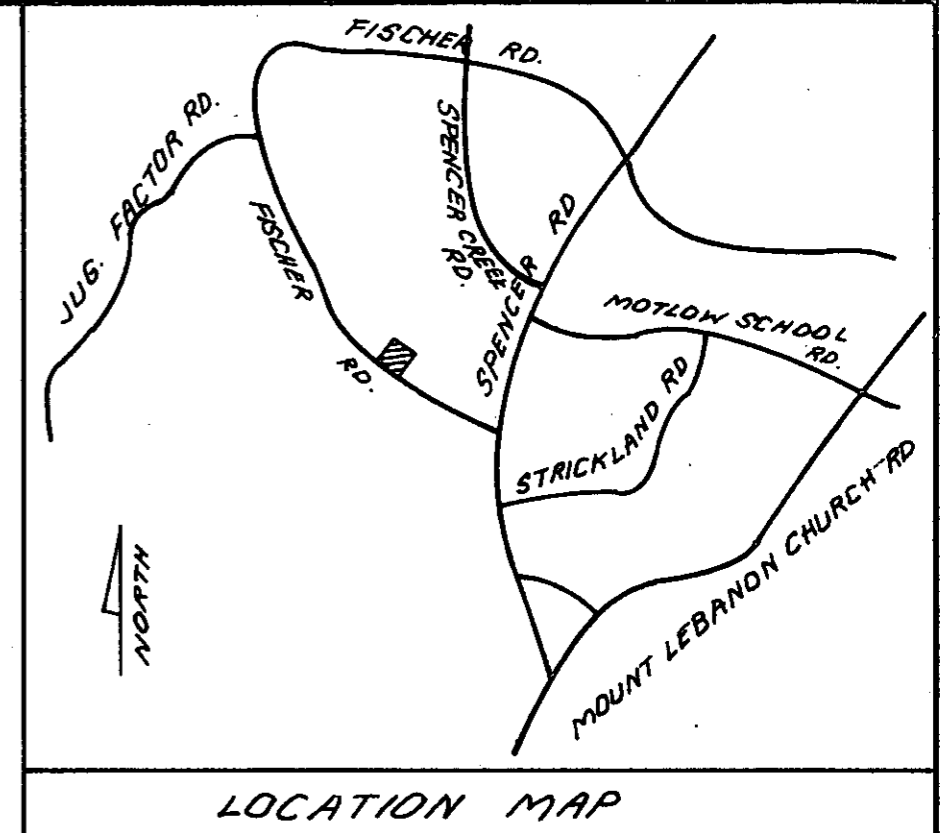

LOCATION MAP

This is to certify that on October 18, 1983, I surveyed the property shown on this plat, known as Survey for Theron LeRoy Fisher, recorded in the RMC Office of Spartanburg County in Plat Book 61 on Page 73, and that the property lines, walls and buildings are as shown hereon; that the building located on said lot does not encroach or project on adjacent streets or property, and that no adjacent walls or buildings encroach or project on said premises, and that no utility lines cross this property except as shown hereon. This property is not located in a designated flood hazard area.

James R. Freeland
James R. Freeland RLS & PE 4781

OCT 21 1983

0.45 MI. TO SPENCER RD.

13215 ✓ E FISCHER ROAD

10C-23

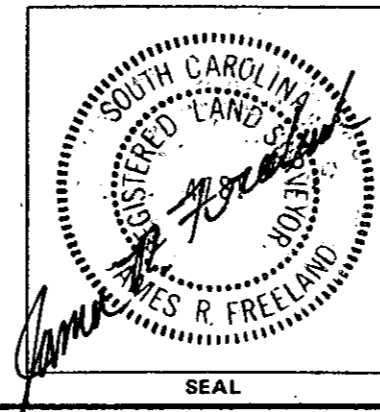

STATE OF SOUTH CAROLINA
SPARTANBURG COUNTY

SURVEY FOR
MICHAEL J. PATE
JOY N. PATE

FREELAND & ASSOCIATES
Engineers • Land Surveyors
GREENVILLE, S.C.

SURVEY	J.E.C.
DRAWN	K.E.G.
CHECK	M.C.
SCALE	1" = 40'
DATE	10-18-83
DWG. NO.	3883.000D

6010 -----3 OCT 21 83 042

MICROFILMED