

FILED
GREENVILLE CO. S.C.
OCT 18 4 36 PM '83
DONNIE S. TANNERSLEY
R.M.C.

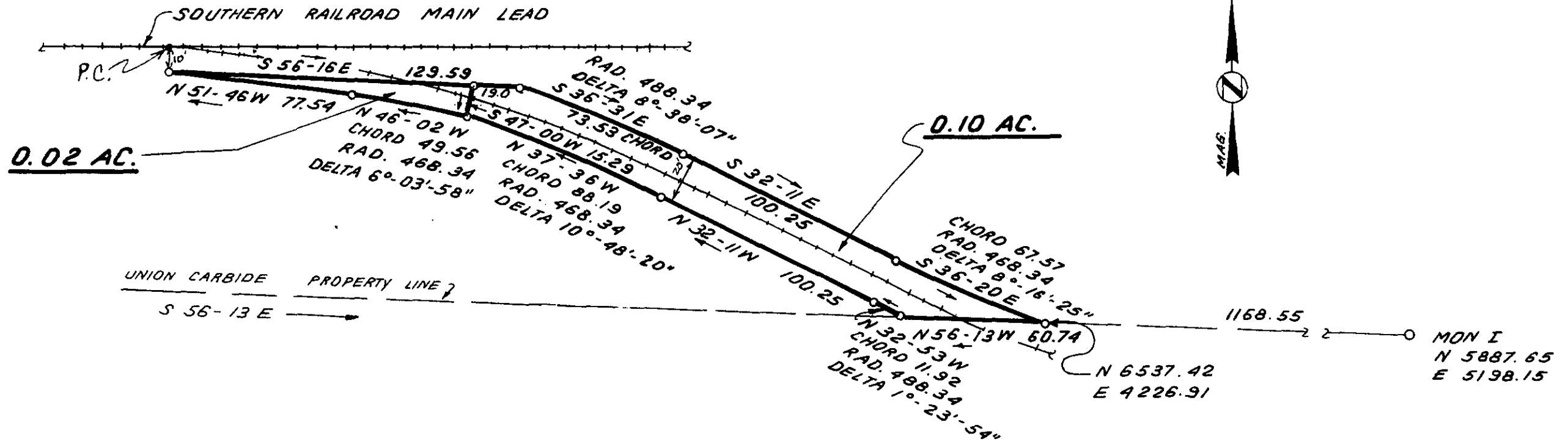

I hereby certify that the ratio of precision of the field survey is 1/5,000 as shown hereon and the area was determined by DMD Method.

James R. Freeland
James R. Freeland RLS & PE 4781

OCT 18 1983

10C-17

SOUTHERN RAILWAY SYSTEM
Chief Engineering Drawing No. TB-82-0345
File No. 107-1-13147

12782 ✓

THIS PLAT IS NOT A SUBDIVISION AS DEFINED BY THE GREENVILLE COUNTY SUBDIVISION REGULATIONS.

10/18/83 Stephen W. James
Chairman, Secretary, or Director of Planning.
Greenville County Planning Commission

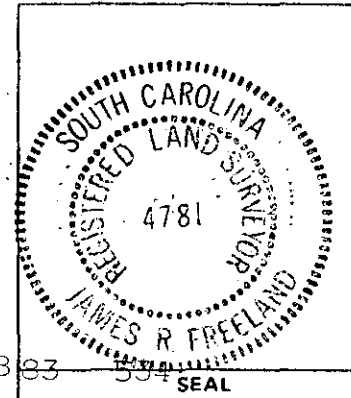

STATE OF SOUTH CAROLINA
GREENVILLE COUNTY

RAILROAD RIGHT OF WAY
UNION CARBIDE CORP.
GREENVILLE, S.C.

FREELAND & ASSOCIATES Engineers & Land Surveyors	
GREENVILLE, S.C.	
SURVEY <u>NBH III</u>	
DRAWN <u>B.P.</u>	
CHECK <u>J.R.F.</u>	
SCALE 1" = 50'	
DATE <u>NOV. 29, 81</u>	
DWG. NO. <u>7063-1</u>	

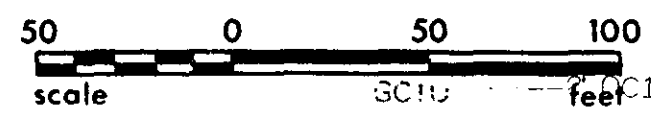

400.1-1-1

MICROFILMED