

MICROFILMED

Reference Lot # 23
Block "G"
Fair Height E Subdivision
Plat No. 1, Page 257

OCT 14 10 38 AM '83

DONNIE S. TANKERSLEY
R.M.C.

(13) (12) (11)

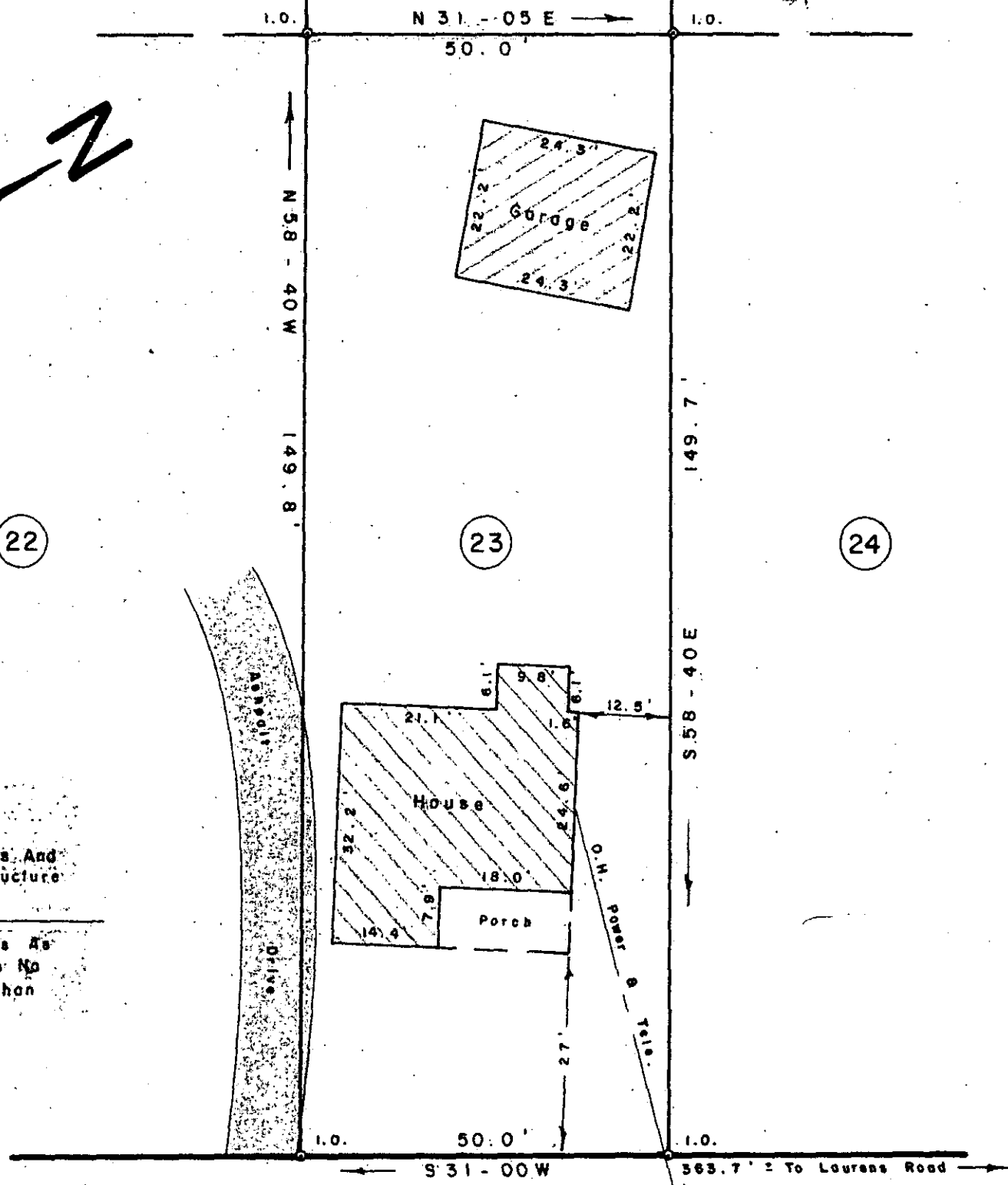
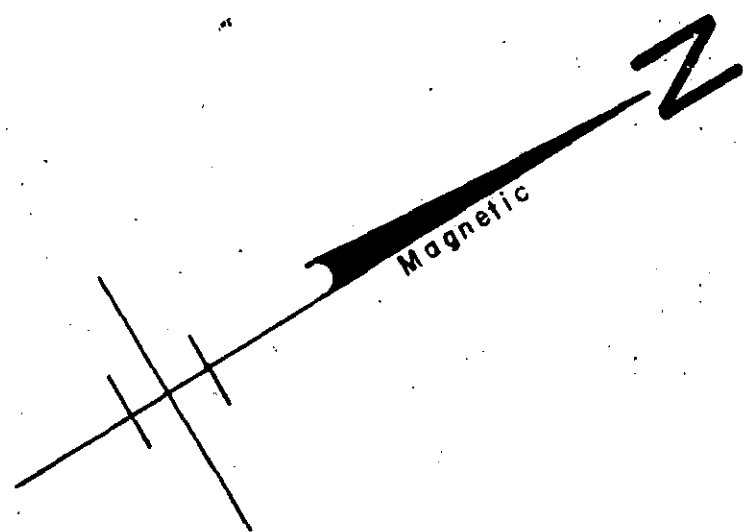

According To The Flood Insurance Rate Maps And To The Best Of My Knowledge This Structure Is Not In An Established Flood Zone.

I Hereby Certify That The Measurements As Shown Above Are Correct And There Are No Encroachments Or Projections Other Than Shown.

BROOKDALE AVENUE

12422 ✓

SURVEY FOR 10-C-15

WILSON FARMS CO, INC.

GREENVILLE GREENVILLE CO.

SOUTH CAROLINA

OCTOBER 6, 1983

SCALE: 1" = 20'

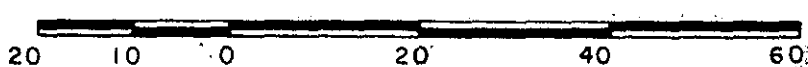

W. R. WILLIAMS, JR.
ENGINEER / SURVEYOR
P. E. & L. S. No. 3979
15 S. MAIN STREET
TRAVELERS REST, S. C.
29690

"I hereby certify that the ratio of precision of the field survey is 1/5000 as shown hereon and the area was determined by D.M.D. method of area calculation."

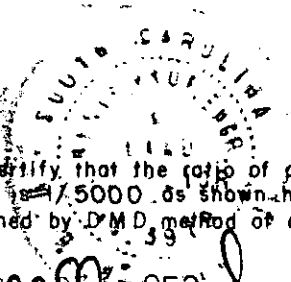

F.B. 70

265 - 6 - 11

CCFC

W. R. Williams, Jr.

P. E. & L. S. No. 3979