

FILED  
GREENVILLE CO. S.C.  
OCT 7 10 56 AM '83  
DONNIE S. FARRERSLEY  
R.M.C.

CAVALIER DRIVE

WENWOOD PROPERTIES

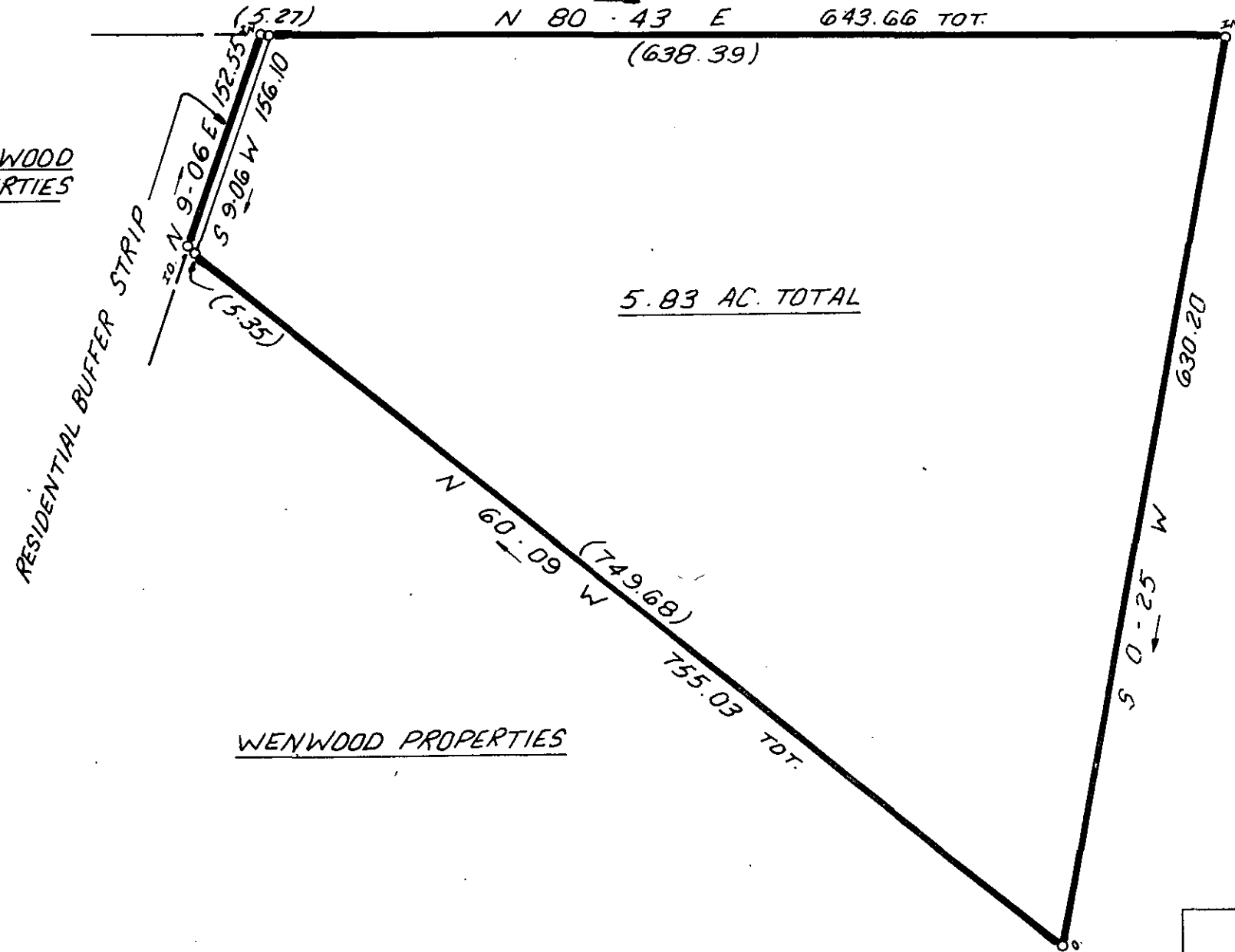

WENWOOD PROPERTIES

WENWOOD PROPERTIES

I hereby certify that the ratio of precision of the field survey is 1/5,000 as shown hereon and the area was determined by DMD Method.

*W. B. Huntley*  
W. B. Huntley RLS 8809

OCT 7 1983

10-C-11



11578 ✓

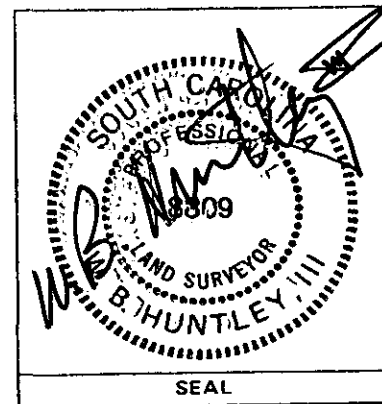

STATE OF SOUTH CAROLINA  
GREENVILLE COUNTY

SURVEY FOR  
CAVALIER PROPERTIES  
PARTNERSHIP

FREELAND & ASSOCIATES Engineers • Land Surveyors	
GREENVILLE, S.C.	
SURVEY	D.G.
DRAWN	K.E.G.
CHECK	W.B.H.
SCALE	1" = 100'
DATE	7-15-83
DWG. NO.	8901-1

MICROFILMED