

FILED  
GREENVILLE, S.C.  
OCT 4 8 44 AM '83  
DONNIE R. M.C. LINDSEY

— BAGWELL —

DEED 1046-115  
TAX MAP 641.2-1-30

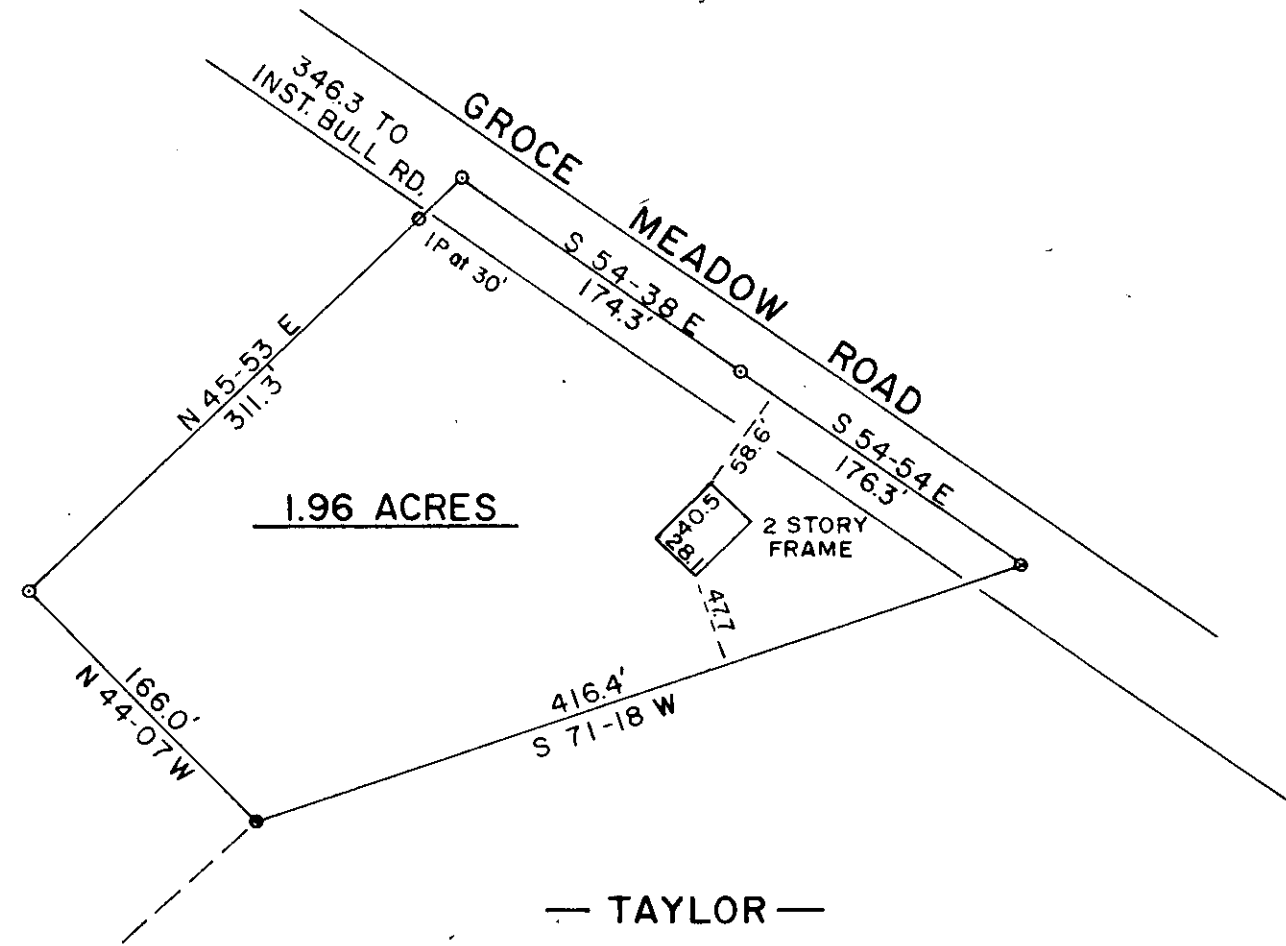

— TAYLOR —

11216 ✓

OCT 4 1983

10-C-1

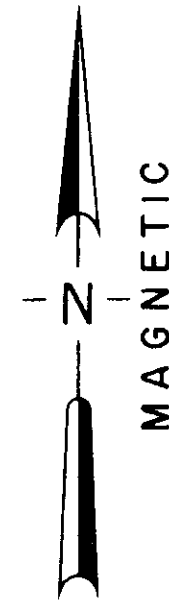

MAGNETIC

LOCATION MAP

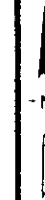

LEGEND

- I.P. SET
- I.P. FOUND
- △ STONE
- R.R. SPIKE

I hereby certify that the ratio of precision of the field survey is 1/5000 as shown hereon and the area was determined by the coordinate method of area calculation.

I hereby certify that the measurements as shown on this plat are correct and that there are no encroachments or projections other than shown.

This property is subject to all easements, zoning ordinances and laws of record or not of record, if any.

REGISTERED  
LAND SURVEYOR  
THOMAS D. LINDSEY  
6949

*Thomas D. Lindsey*  
SIGNATURE

9/20/83  
DATE

PROPERTY OF  
JERRY R. & REBECCA J.  
BAGWELL

SURVEYED FOR  
PAUL LOUIS & SANDRA K.  
ALMEIDA

GREENVILLE COUNTY SOUTH CAROLINA

1"=100' scale

100 0 100 200 feet

DRAWN TDL	CHECK TDL	DATE 20 SEPT. 1983	JOB NO. 1589
--------------	--------------	-----------------------	-----------------

**LINDSEY & ASSOCIATES**  
HWY. 253 RT. 1, TAYLORS S.C. 29687  
LAND & HYDROGRAPHIC SURVEYORS

PRINT MACHINE INC.

MICROFILMED