

MICROFILMED

FILED GREENVILLE S.C.
OCT 17 10 40 AM '83 90.00
DONNIE S. LA. REESEY R.M.C.

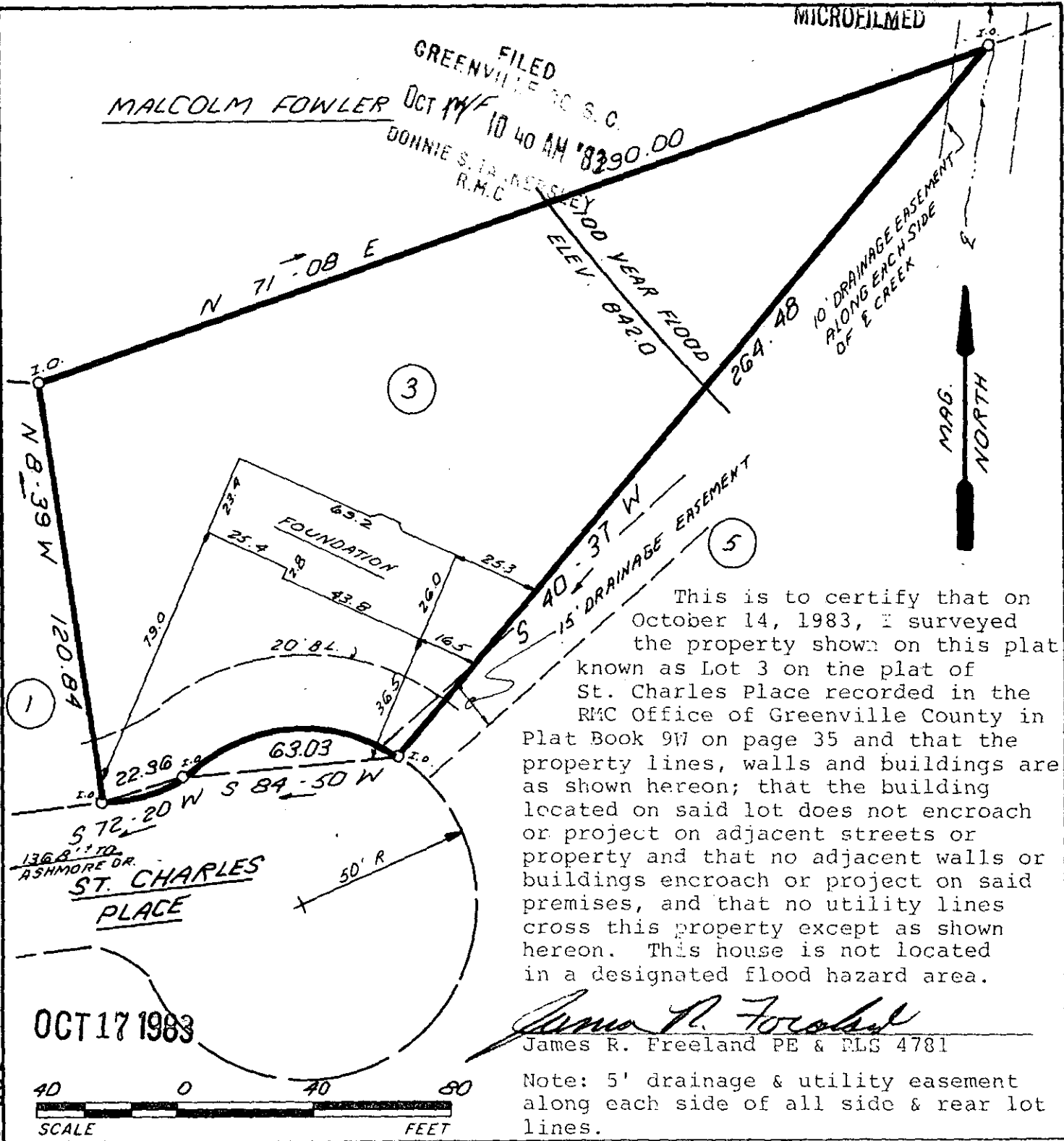

This is to certify that on October 14, 1983, I surveyed the property shown on this plat known as Lot 3 on the plat of St. Charles Place recorded in the RMC Office of Greenville County in Plat Book 9W on page 35 and that the property lines, walls and buildings are as shown hereon; that the building located on said lot does not encroach or project on adjacent streets or property and that no adjacent walls or buildings encroach or project on said premises, and that no utility lines cross this property except as shown hereon. This house is not located in a designated flood hazard area.

James R. Freeland
James R. Freeland PE & PLS 4781

Note: 5' drainage & utility easement along each side of all side & rear lot lines.

OCT 17 1983



STATE OF SOUTH CAROLINA
GREENVILLE COUNTY

FREELAND & ASSOCIATES
Engineers • Land Surveyors

GREENVILLE, S.C.

ST. CHARLES PLACE
LOT 3
PROPERTY OF
J.P. MC GUIRE

SURVEY	H.B.
DRAWN	K.E.G.
CHECK	M.C.
SCALE	1" = 40'
DATE	10-13-83
DWG. NO.	9849

12568

10-B-97



THE PRINT MACHINE, INC. N20037 21801