

MICROFILMED

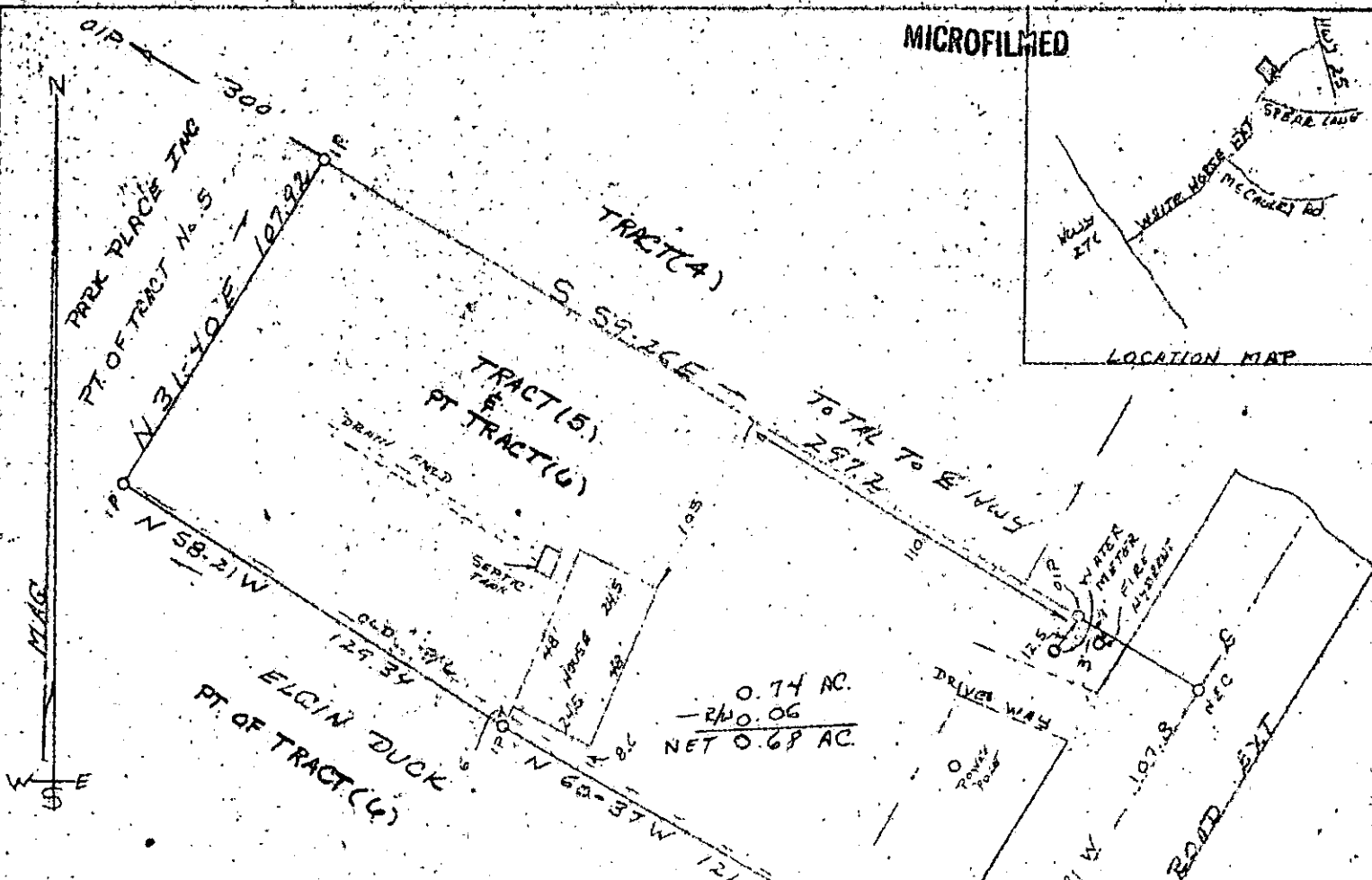
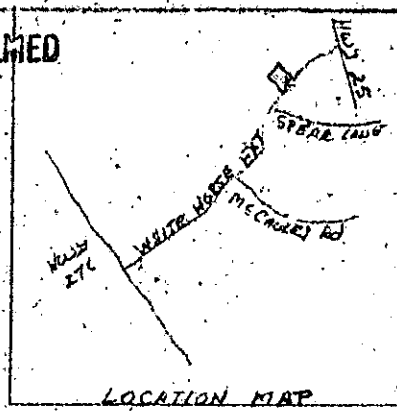

The property and Buildings shown on this Plat are not in a flood hazard area.

I hereby certify that the measurements as shown are correct and there are no encroachments or projections other than shown.

Ref: See plat of H. G. Duck Est. Survey by W. R. Williams.

FILED GREENVILLE CO. S. C. OCT 13 9 39 AM '83 BONNIE S. JANKERSLEY R.M.C.

PROPERTY OF PARK PLACE INC.

12269 001383 1983

10-B-86

State of South Carolina Greenville County

The above property is located approx five miles North West of Travelers Rest.

Scale 1" = 50'

Date 9/2/83

Party Chief Frank Duncan

REGISTERED SOUTH CAROLINA 1712 CRAIG WELSH

Reg No. 1712 L. S.

001383 005 3.00CI