

MICROFILMED

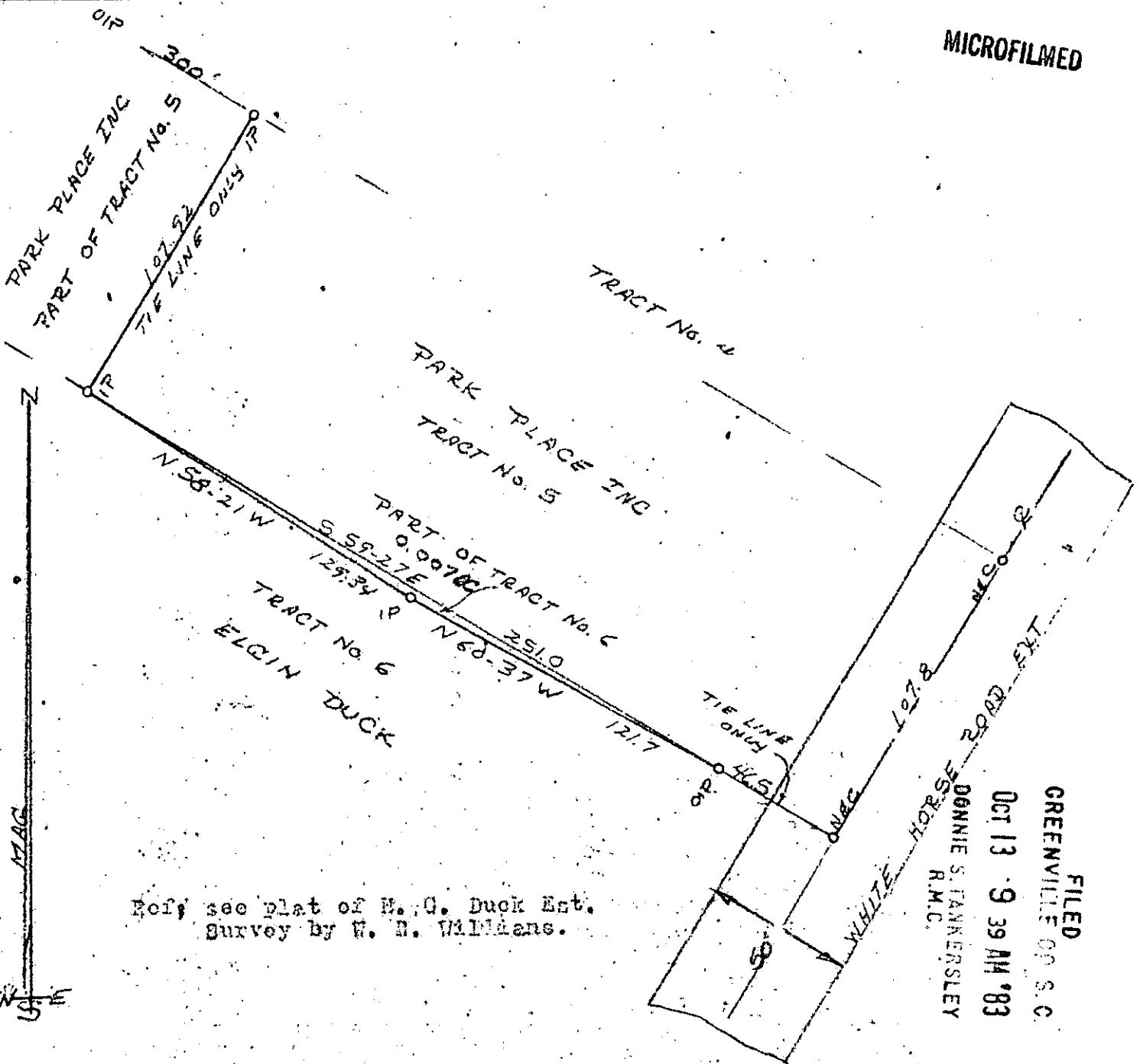

Ref: see plat of H. G. Duck Est. Survey by W. B. Williams.

FILED
GREENVILLE CO. S.C.
OCT 13 9 39 AM '83
DANNIE S. FANNERSLEY
R.M.C.

PROPERTY OF
ELGIN DUCK

OCT 13 1983

10-B-85 12270 ✓

State of South Carolina
Greenville County

The above property is located approx five miles North West of Travelers Rest S. C.

Scale 1" = 50'

Party Chief
Frank Duncan

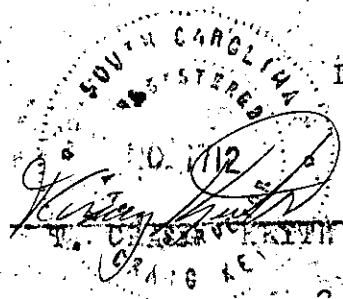

REC No 1712 L. H.

0001383 006

3.00CI