

MICROFILMED

FILED
GREENVILLE CO S.C.

GOLF COURSE OF THE PEIDMONT

Oct 13 2 05 PM '83

DONNIE S. TANKERSLEY

N 49-22 E

199.9

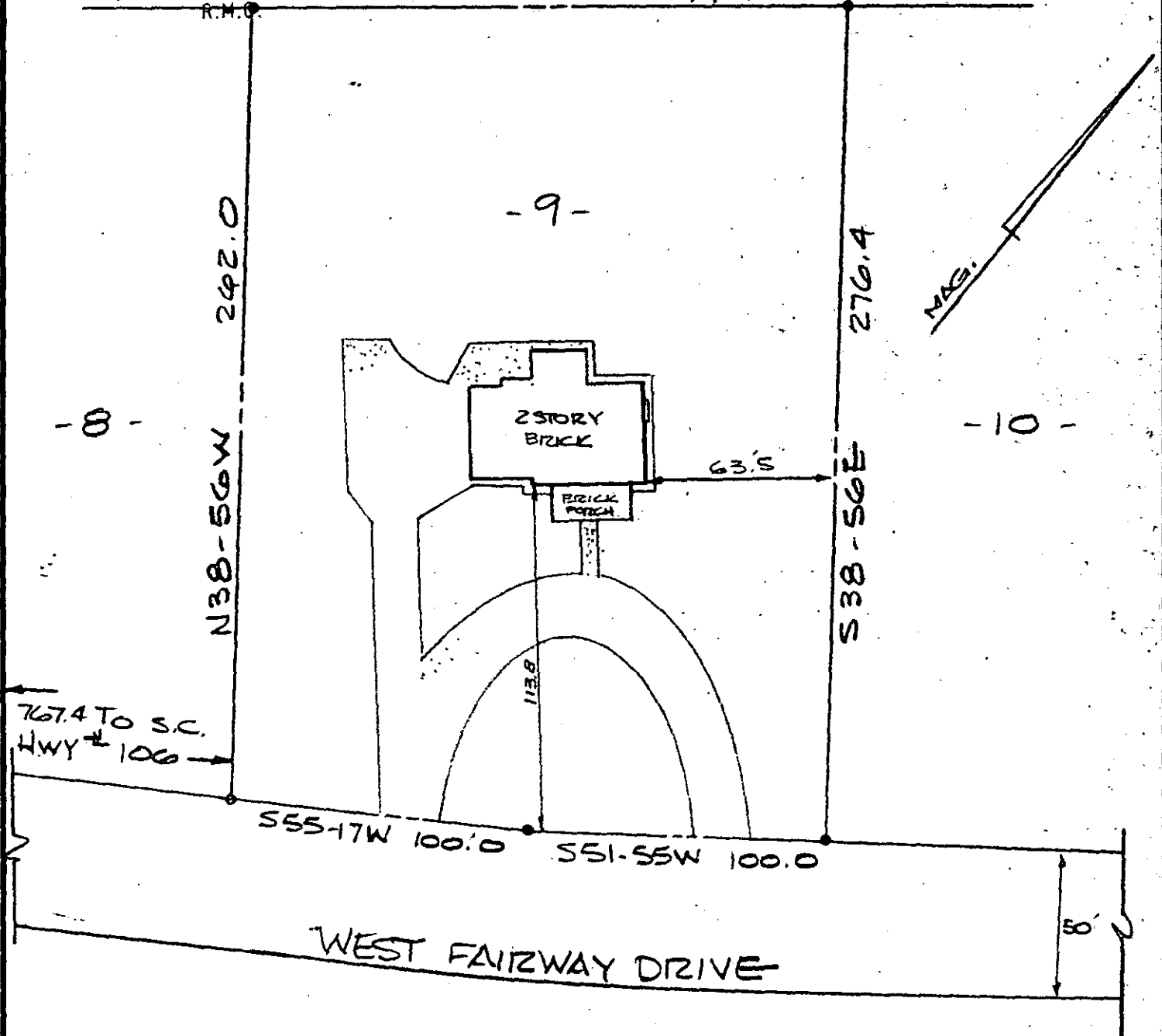

NOTES:

1. THIS DWELLING IS NOT LOCATED IN A FLOOD DISASTER AREA.
2. PROPERTY IS SUBJECT TO ANY AND ALL RIGHTS-OF-WAY AND EASEMENTS OF RECORD.

THIS IS TO CERTIFY THAT ON THE DATE SHOWN HEREON, I DID SURVEY THE ABOVE PROPERTY. THE SAME BEING KNOWN AND DESIGNATED AS LOT NO. 9-SEC I BELLE TERRE ACRES, AS SHOWN BY A PLAT RECORDED IN THE CLERK OF COURTS OFFICE FOR GREENVILLE COUNTY IN PLAT BOOK 200 AT PAGE 105. I FURTHER CERTIFY THAT THE PROPERTY LINES, STREETS, AND BUILDINGS ARE AS SHOWN ABOVE AND THAT THERE ARE NO ENCROACHMENTS EXCEPT AS SHOWN.

12079 ✓

OCT. 6, 1983
DATE

10-13-80

Robert R. Spearman
ROBERT R. SPEARMAN REG. L. S. NO. 3615

TITLE
SURVEY FOR

EDNA R. COBB

LEGEND

- IRON PIN (OLD)
- IRON PIN (NEW)
- △ NAIL & CAP
- AS NOTED

GRAPHIC SCALE

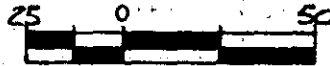

SEAL



STATE
SOUTH CAROLINA

COUNTY
GREENVILLE

SCALE
1" = 50'

DATE
10/6/83

REF. NO.

ROBERT R. SPEARMAN
Registered Surveyor 3615
Post Office Box 8
Easley, South Carolina 29640
PH. 803-859-2509

10/108