

MICROFILMED
MAG
1970

WESTWOOD DRIVE
WATER & SEWER IN ST R/W

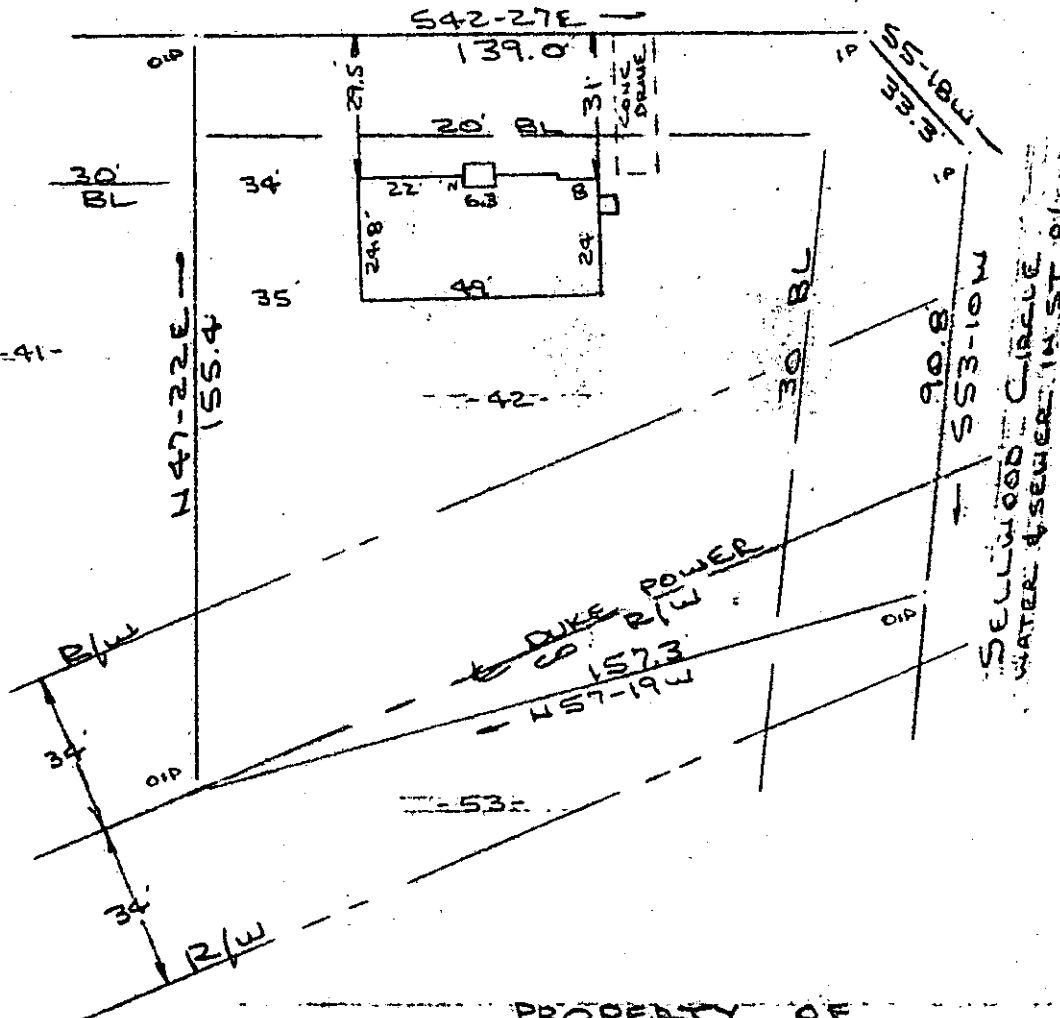

Note:
Improvements on this
are not in a flood
hazard area.

FILED
GREENVILLE CO. S. C.
OCT 5 3 08 PM '83
DONNIE S. JAMES ERSLEY
R.M.C.

PROPERTY OF
ROBERT A. RIDDLE & DAISEL L. RIDDLE
GREENVILLE COUNTY, SIMPSONVILLE, S.C.
30 SEPT 1983

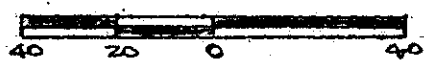

11346 ✓

OCT 5 1983

10-B-54

This is to certify that on the 30th day of September, 1983, I surveyed the property shown on this plat, being known as lot 42 on plat of SECTION 1 WESTWOOD and recorded in the RMC Office Greenville County, S. C., in Plat Book " 4 - F " at Page 21; and that the property lines, walls and buildings are as shown hereon, and that the walls and buildings located on said lot do not encroach or project on adjacent street or property, and that no adjacent walls or buildings encroach or project on said premises, and no power lines cross this property except as shown hereon. Also known as PROPERTY OF ROBERT A. RIDDLE & DAISEL L. RIDDLE recorded in Plat Book at Page

R. B. Bruce
R. B. Bruce, RLS #1952
SURVEYOR
GREENVILLE, S. C.

CAROLINA SURVEYING CO.
112 Manly St. 583 1053
Greenville, S. C.
574-611-97

3.00