

Note:
Improvements on this lot are not in a flood hazard area.

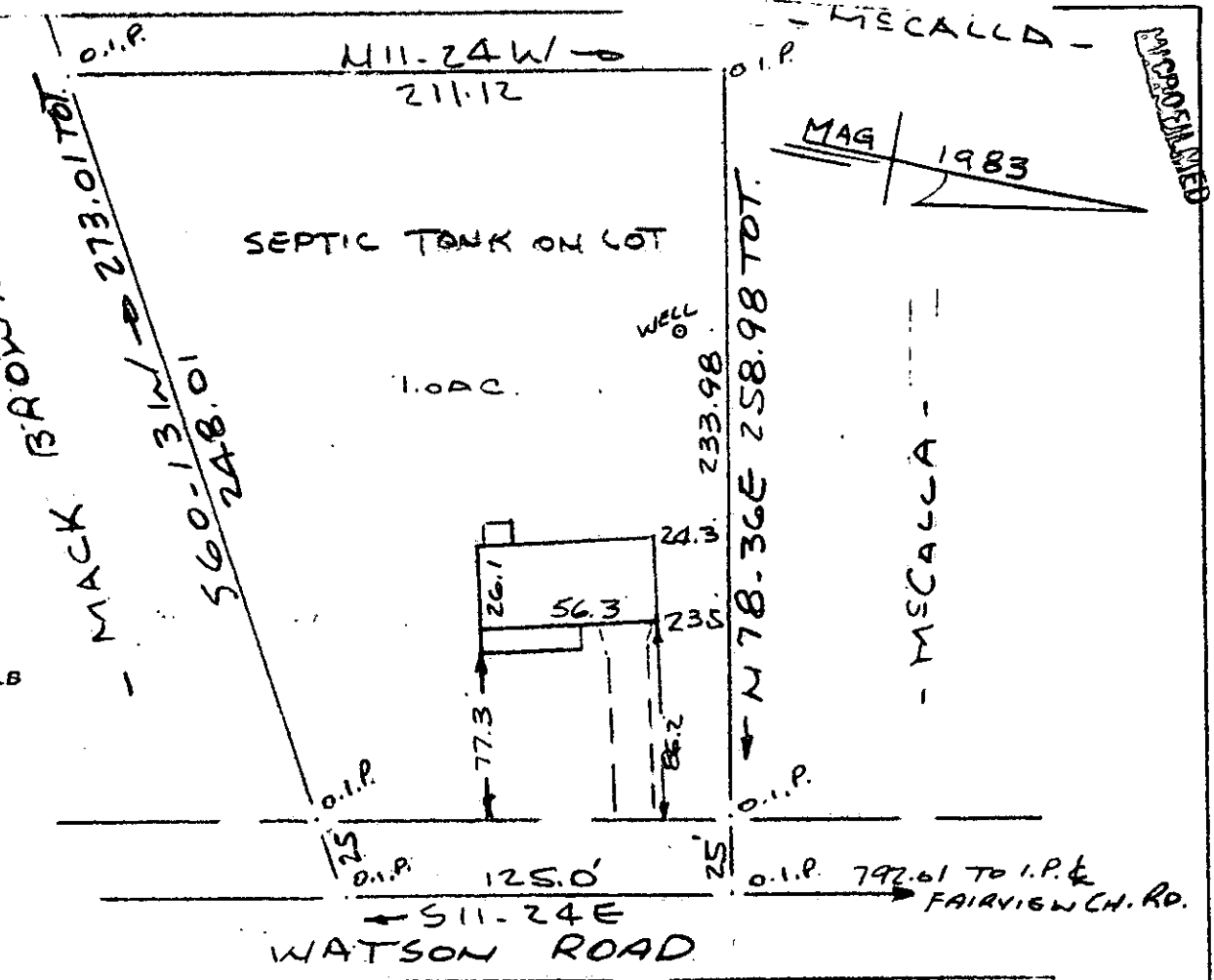

PROPERTY OF
G. KENNETH CRESWELL & KATHY BROWN CRESWELL
NEAR FT INN, GREENVILLE COUNTY, S.C.
SCALE 1" = 60' 5 SEPT 1983



This is to certify that on the 5th day of September, 1983, I surveyed the property shown on this plat, being known as 1.0 acre on plat of SURVEY FOR KATHY L. BROWN and recorded in the REC Office Greenville County, S. C., in Plat Book "9 - T" at Page 46; and that the property lines, walls and buildings are as shown hereon, and that the walls and buildings located on said lot do not encroach or project on adjacent street or property, and that no adjacent walls or buildings encroach or project on said premises, and no power lines cross this property except as shown hereon.

10931 ✓

10-B-41

R. B. Bruce
R. B. Bruce, RLS 1952
R. B. Bruce
LAND SURVEYOR

CAROLINA SURVEYING CO.
112 Manly St.
Greenville, S. C.

10812 8 002 31801

FILED
GREENVILLE CO. S.C.
OCT 3 12 47 PM '83
DONNIE S. JAMES
R.M.C.