

MICROFILMED

FILED
GREENVILLE CO S.C.

OCT 3 11 27 AM '83

DONNIE S. MAGNERSLEY

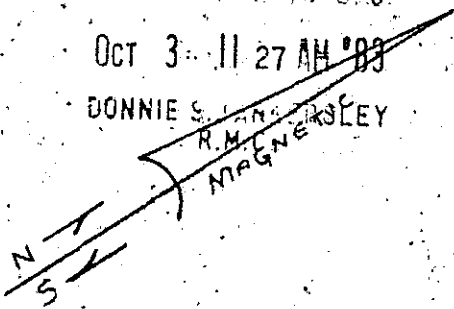

LOT 22

LOT 17

NIP N32°07'E 75.0' OIP

LOT 21

LOT 20

LOT 19

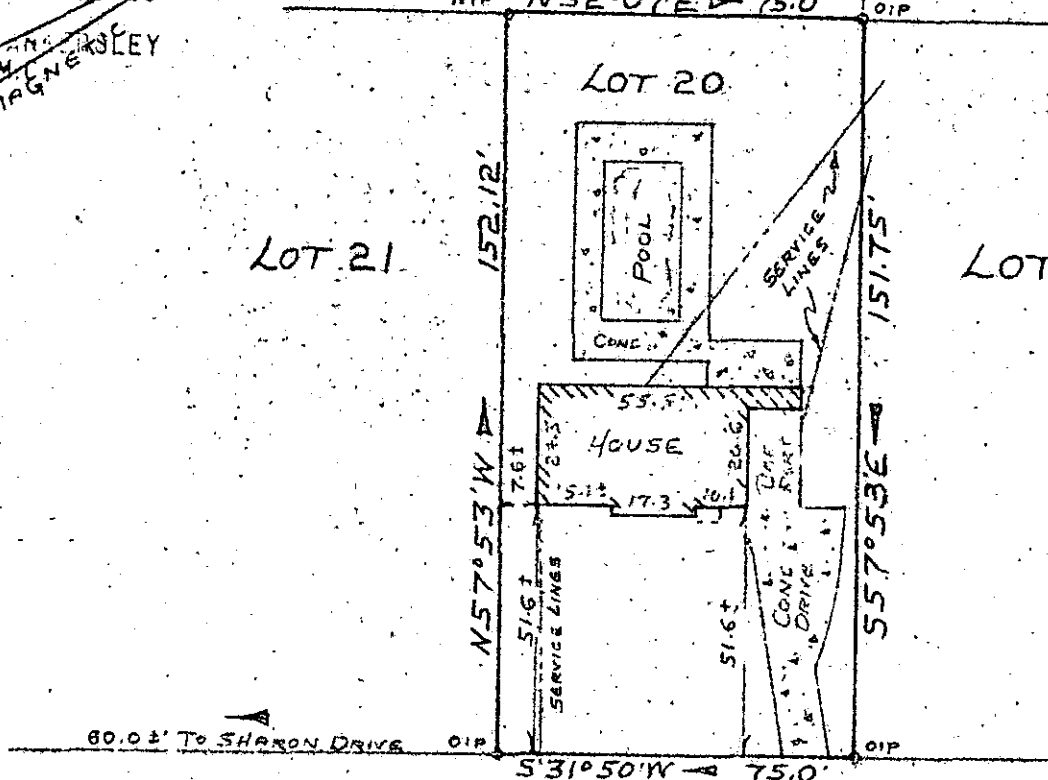

60.02' To SHARON DRIVE OIP

S31°50'W 75.0' OIP

PARKINS MILL ROAD

PROPERTY OF

CHARLOTTE A. GRIFFIN

GREENVILLE, GREENVILLE Co., SOUTH CAROLINA

SEPT. 26, 1983

SCALE 1"=40'

This is to certify that on September 26, 1983, I surveyed the property shown on this plat, known as Lot No. 20 of Property of Donald E. Baltz, as recorded in the RMC Office for Greenville County, in Plat Book Y, Page 46, and that the property lines, walls and buildings are as shown hereon, and that the building located on said lot does not project nor encroach on adjacent streets or property, and that no adjacent walls or buildings project nor encroach on said lot, and that no utility lines cross this lot except as may be shown hereon, and the degree of accuracy is 1/10,000.

NOTE: This property is not located within a flood hazard area.

Survey by: Richard W. Wooten Jr.
Greenville, South Carolina

10933 ✓

10-B-39

OCT 3 1983

Professional seal and signature of Richard W. Wooten Jr. The seal is circular and contains the text 'SOUTH CAROLINA', 'REGISTERED SURVEYOR', '15157', and 'WOOTEN'. The signature is written over the seal.

DWG. No. 3023