

MICROFILMED

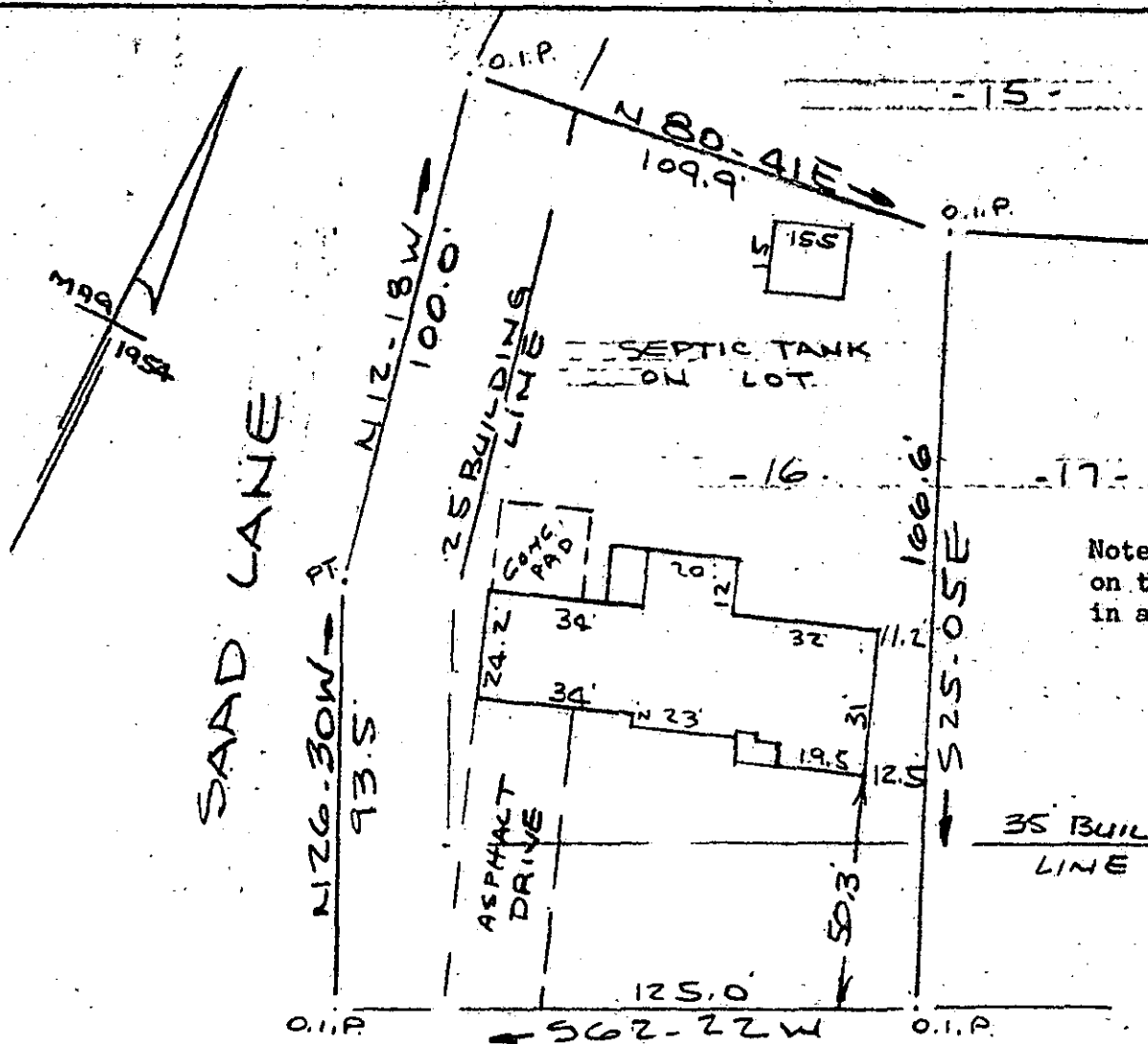

Note: Improvements on this lot are not in a flood hazard area.

FILED
 GREENVILLE, S.C.
 OCT 3 11 23 AM '83
 JIMMIE M. GANESLEY
 R.M.C.

SANFORD COURT
WATER IN ST. 91W.

PROPERTY OF
JAMES L. KEESE & LAURA H. KEESE

NEAR GREENVILLE, S.C.
SCALE 1" = 40' 29 SEPT 1983

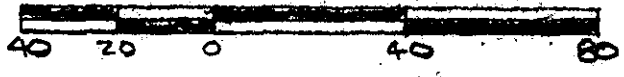

This is to certify that on the 29th day of September, 1983, I surveyed the property shown on this plat, being known as lot 16 on plat of BELMONT HEIGHTS and recorded in the RMC Office Greenville County, S. C., in Plat Book "GG" at Page 54; and that the property lines, walls and buildings are as shown hereon, and that the walls and buildings located on said lot do not encroach or project on adjacent street or property, and that no adjacent walls or buildings encroach or project on said premises, and no power lines cross this property except as shown hereon.

10-B-36 10935 ✓

R. B. Bruce
 R. B. Bruce, RLS #1952

OCT 3 1983

CAROLINA SURVEYING CO.
 112 Manly St.
 Greenville, S.C. 29603

R. B. Bruce
 3.00 OCT 3 1983

252/68

388-2-1