

MICROFILMED

FILED
GREENVILLE, S.C.

SEP 28 10 58 AM '83

DONNIE S. HUSKEY
R.M.C.



PRESTON DR.

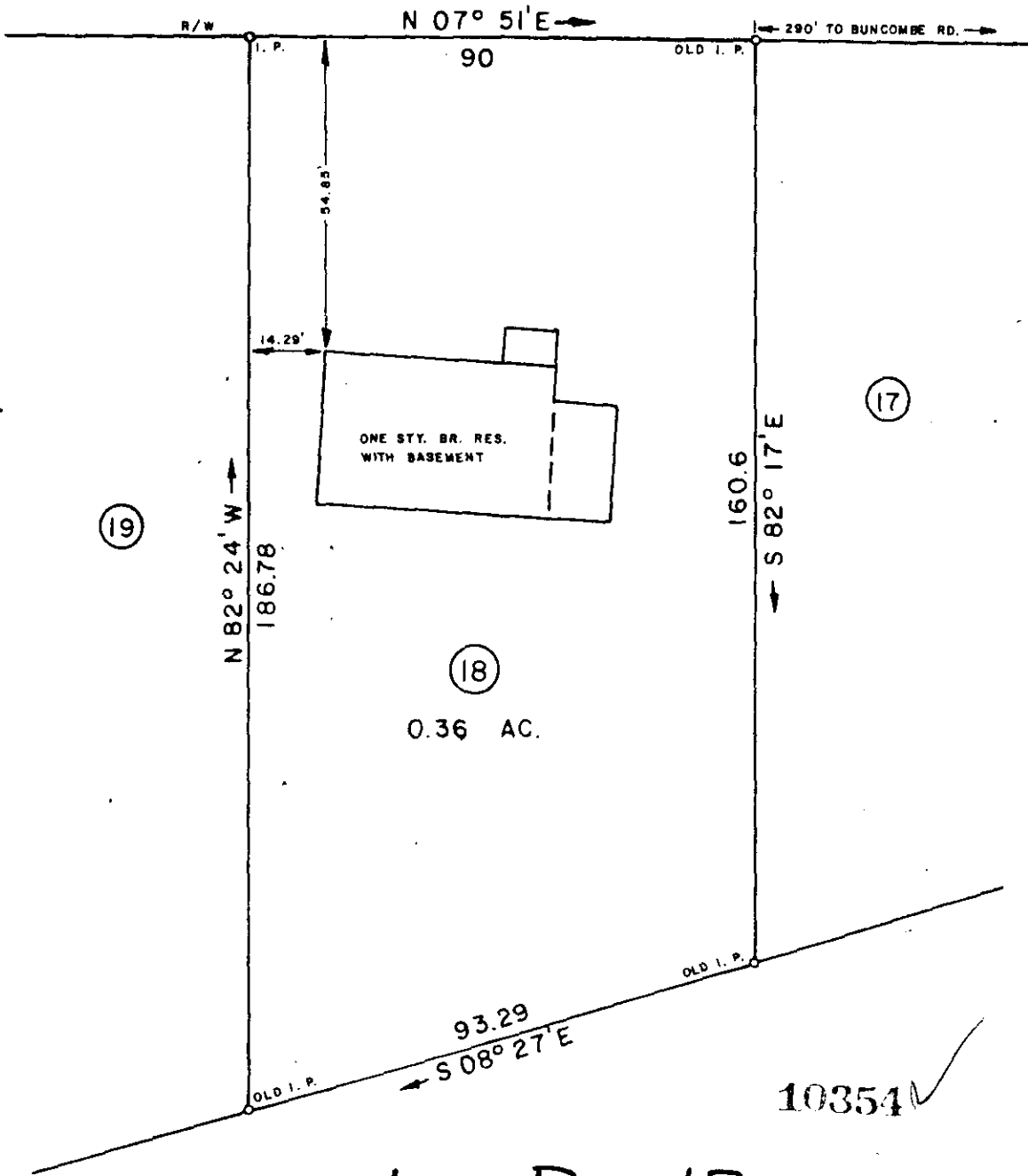

10-B-17

10354

SEP 28 1983

THIS IS TO CERTIFY THAT ON THIS DATE I SURVEYED THE PROPERTY SHOWN HEREON AND THE LINES ARE AS SHOWN; THAT THE BUILDING(S) OR WALL(S) DO NOT ENCRACH ON THE ADJACENT PROPERTY, AND THAT THE BUILDING(S) OR WALL(S) OF THE ADJACENT PROPERTY DO NOT ENCRACH ON THIS PROPERTY EXCEPT AS SHOWN.
I CERTIFY THAT THE RATIO OF PRECISION OF THE FIELD SURVEY IS 1/7500 AS SHOWN HEREON AND THE AREAS WERE DETERMINED BY THE D. M. D. METHOD OF CALCULATION; AND THAT THIS PROPERTY (IS/IS NOT) IN ANY FLOOD AREA.

REF. PLAT BOOK LL, PP. 031.

REF DEED BOOK 857, PP. 272.

SURVEY FOR
**REGGIE C. MASON and
CYNTHIA D. MASON**
LOCATED 2 MILES NORTHWEST OF GREER - R. B. VAUGHN SUBD.

COUNTY: GREENVILLE	COUNTY BLOCK MAP: T 16 - 2 - 67	STATE: SOUTH CAROLINA
DATE: SEPTEMBER 21, 1983	FIELD CHIEF: G. A. WOLFE	DRAWN BY: L. B. MORROW
REVISED:		

SCALE 1" = 30'

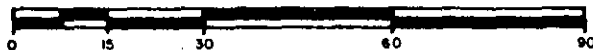

WOLFE & HUSKEY, INC. ENGINEERING and SURVEYING
P O BOX 35 - LYMAN, S. C. 29365



MEMBER OF THE S. C.
SOCIETY OF PROFESSIONAL
LAND SURVEYORS NO. 2509

300 3
1A01