

MICROFILMED

REF. DEED BOOK 26 "R", PP. 201, (SPTBG. COUNTY).

FILED
GREENVILLE S.C.

SEP 27 11 03 AM '83

DONNIE S. SPIVEY
R.M.C.

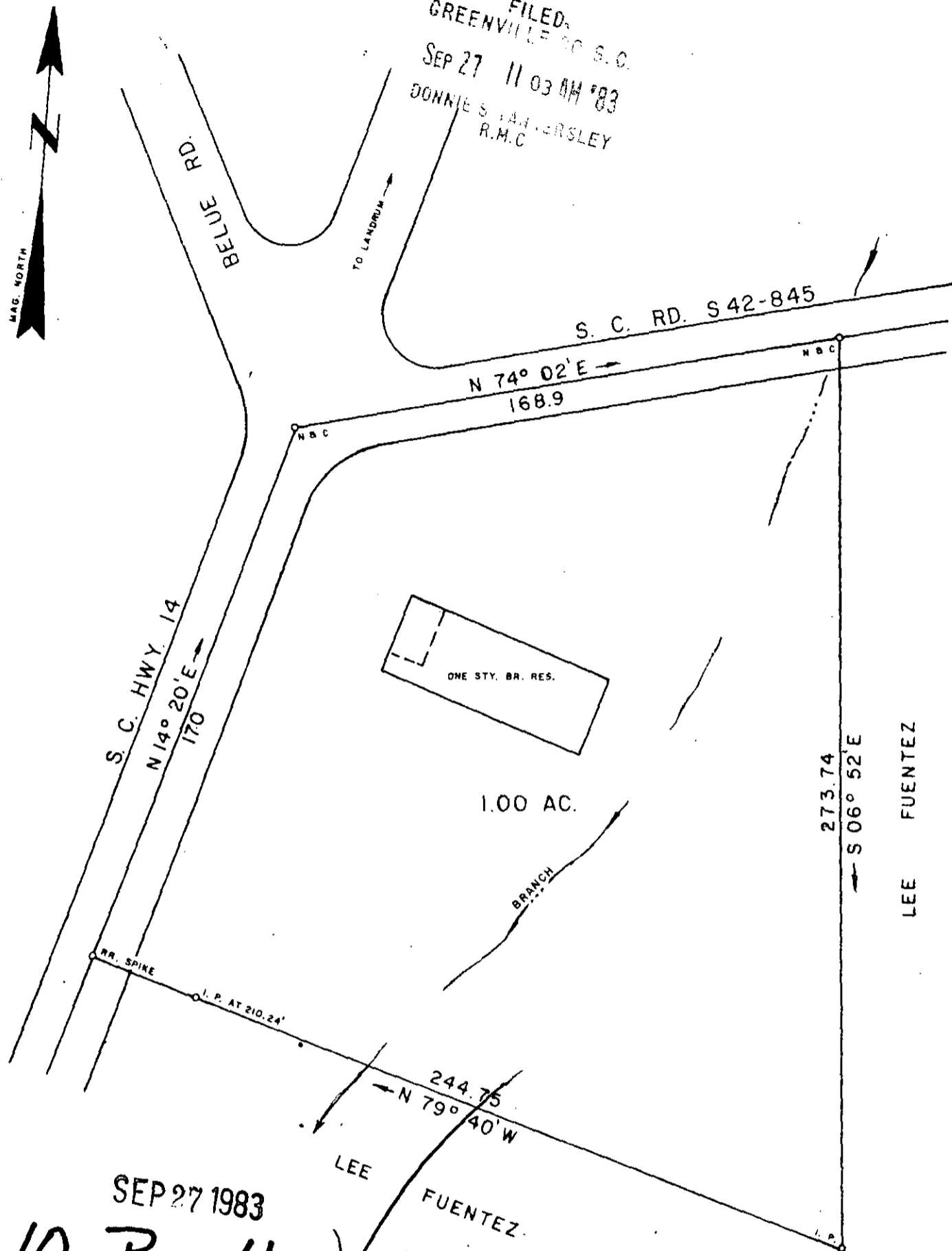

SEP 27 1983

10-B-11

19185

I HEREBY CERTIFY THAT THE RATIO OF PRECISION OF THE FIELD SURVEY IS 1/7500 AS SHOWN HEREON AND THE AREAS WERE DETERMINED BY THE D. M. D. METHOD OF AREA CALCULATION.

SURVEY FOR

**EMERSON R. and
MILDRED F. FOLLETT**

LOCATED 3 MILES SOUTHWEST OF LANDRUM

COUNTY: GREENVILLE	COUNTY BLOCK MAP:	STATE: SOUTH CAROLINA
------------------------------	-------------------	---------------------------------

DATE: JULY 28, 1983	FIELD CHIEF: N. L. SPIVEY	DRAWN BY: L. B. MORROW
REVISED:		

SCALE 1" = 40'



WOLFE & HUSKEY, INC. ENGINEERING and SURVEYING
P O. BOX 35 LYMAN, S. C. 29365



MEMBER OF THE S. C.
SOCIETY OF PROFESSIONAL
LAND SURVEYORS NO. 2509