

ROY CAMPBELL
DB 562-476
T.M. 648-3-1-12

S 62-12 E

318.94'

STYLES RD.

SPIAL

1 P @ 28.14

350' ± TC

LOFTIS RD

124.19'

N 23-50 E

524.25 W

436.92' SPIK.O.

1.34 AC.
+ 0.0148
1.36 AC. ± TOTAL

MAG. NORTH

S 26-46 W

241.49 TOT.

ROY CAMPBELL
DONNIE S. CARTERSLEY R.H.C.
SEP 22 4 04 PM '83

FILED
GREENVILLE CO. S.C.

MICROFILMED

SEE INSET
GULLY

RICKY F. & PAMELA A. STOKES
DB 1168-357
T.M. 648-3-1-12

THE LINE
N 49-29 W
163.67'

IP @ 208.44'

22.65'

N 15-30 E

9778

SURVEY FOR

MICHAEL L. MONTGOMERY

AND

KATHY D. MONTGOMERY 10-B-2

GREENVILLE CO. SOUTH CAROLINA

SCALE 1" = 50' JULY 7, 1983

SEP 22 1983

3.00 CI

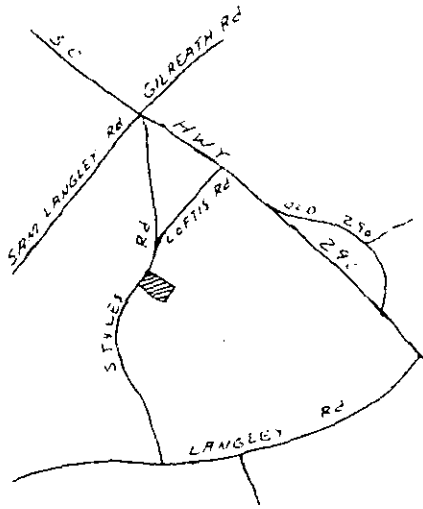
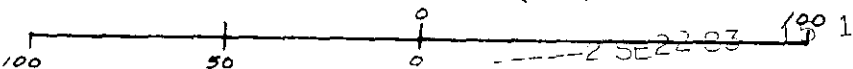

LOCATION MAP
N/S

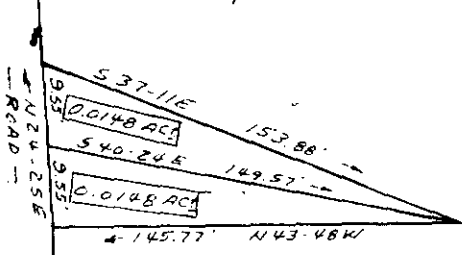

INSET N/S

REF: PT. 648 3 1-12 DEED BY 562-476.

NOTE: GULLY TRAIL TAKEN FROM PLAT BY FREELAND ASSOC.
PROPERTY OF WALTER F. & SHELBY J. STOKES MAY 31, 1982

I CERTIFY THAT THE RATE OF PRECISION OF THE
FIELD SURVEY IS 1/5000 AND THE COMPILER WAS COMPUTED
BY D.M.D. METHOD

REGISTERED
NO. 1347
1983
C.D. RIDDLE
C.D. RIDDLE

C.D. RIDDLE RLS #1347 GREENVILLE S.C.