

MICROFILMED

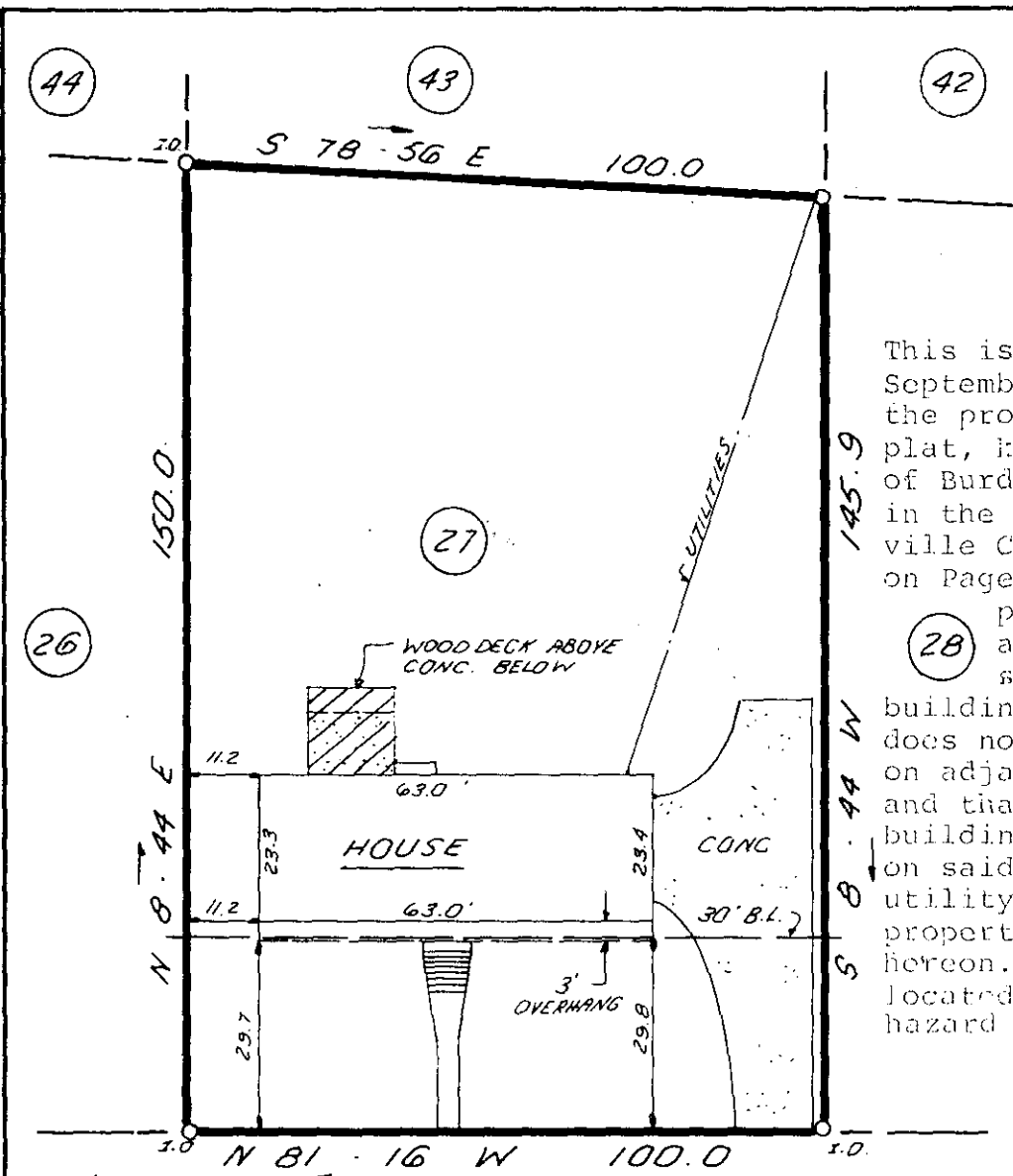
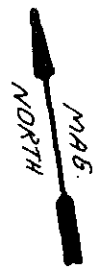

This is to certify that on September 19, 1983, I surveyed the property shown on this plat, known as Lot 27 on Plat of Burdett Estates, recorded in the R.M.C. Office of Greenville County in Plat Book 4X on Page 60, and that the property lines, walls and buildings are as shown hereon; that the building located on said lot does not encroach or project on adjacent streets or property and that no adjacent walls or buildings encroach or project on said premises, and that no utility lines cross this property except as shown hereon. This property is not located in a designated flood hazard area.

213' TO BARRETT DR.

OAK PARK DRIVE

*James R. Freeland*  
James R. Freeland P.E. and R.L.S.  
4781

Note: 5' drainage easement along all rear & side lot lines.

9577

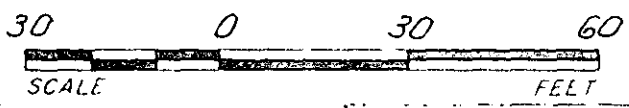

SEP 21 1983

10-B-1

FILED  
GREENVILLE CO. S.C.  
SEP 21 3 51 PM '83  
DONNIE S. JANKERSLEY  
R.M.C.



STATE OF SOUTH CAROLINA  
GREENVILLE COUNTY

BURDETT ESTATES  
LOT 27  
PROPERTY OF  
JAMES H. LOCKAMY JR.

FREELAND & ASSOCIATES  
Engineers • Land Surveyors

GREENVILLE SC

|          |           |
|----------|-----------|
| SURVEY   | L.T.      |
| DRAWN    | K.E.G.    |
| CHECK    | M.C.      |
| SCALE    | 1"=30'    |
| DATE     | 9-19-83   |
| DWG. NO. | 9726 3.00 |

75-519