

FILED
GREENVILLE S.C.
FEB 22 1982
DONALD W. BRIDLEY
REG.

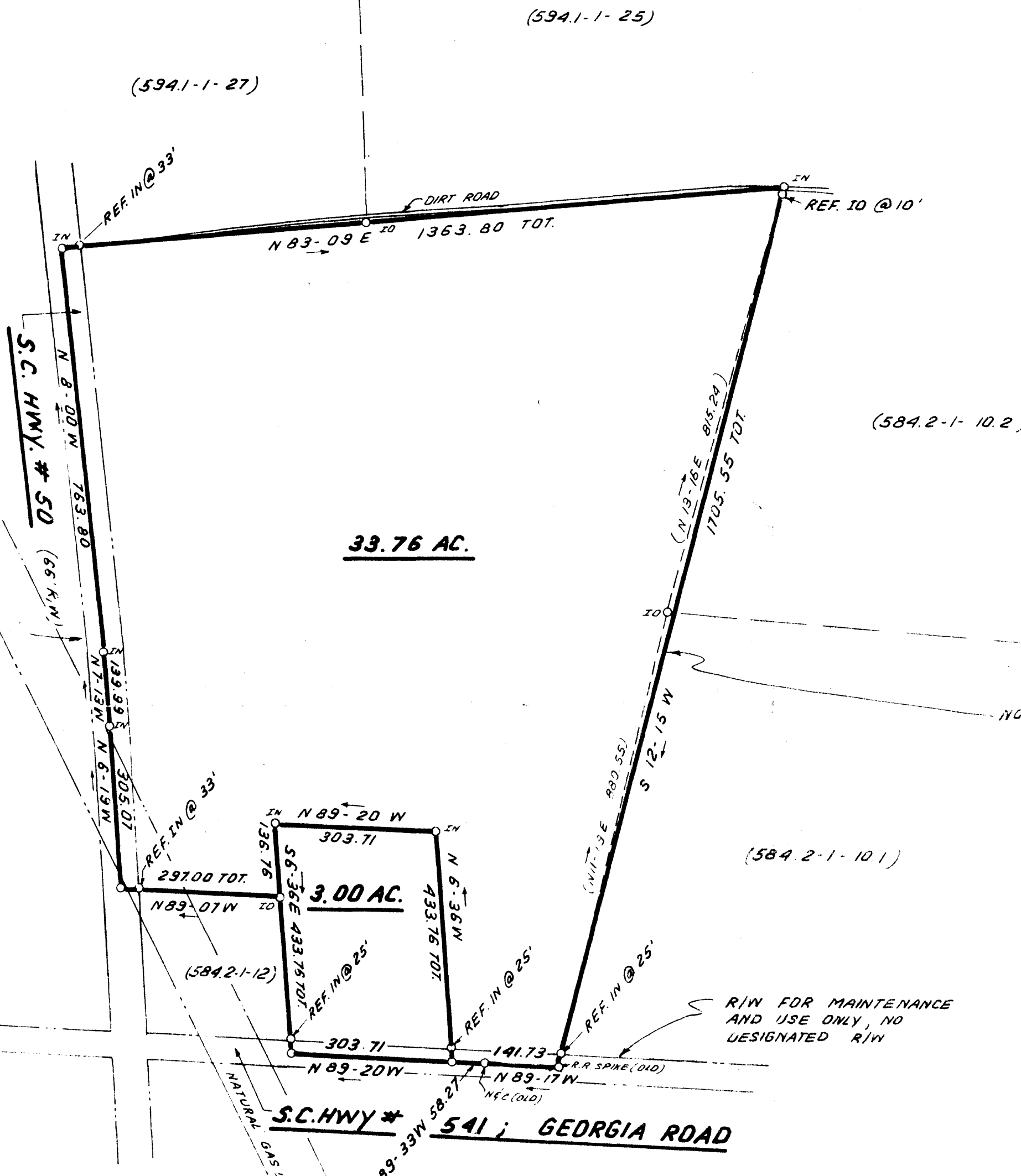
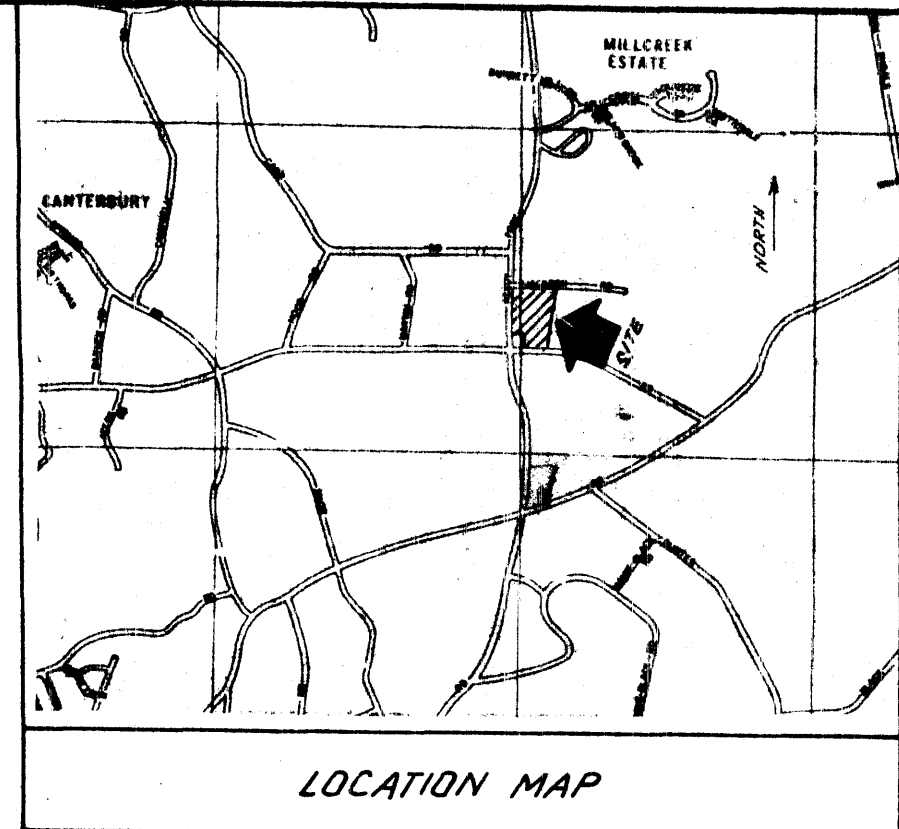

PROPERTY LINE FOLLOWS ROAD R/W, SCHED HAS DEEDED RIGHT-OF-WAY OF 33' FROM Q

NOTE: LINE (S 12-15 W 1705.55) REPRESENTS LINE FROM DEED OF T.J. JACKS ESTATE IN DEED BOOK 257-404, DATED OCT. 27, 1943. DASHED LINE REPRESENTS LINE FROM PLAT OF WIKE & PROFFITT IN PLAT BOOK 61-41, DATED AUG. 15, 1975

R/W FOR MAINTENANCE AND USE ONLY, NO DESIGNATED R/W

NOTE: R/W INFORMATION FROM MR. RICHARD JORDAN, PEDESTRIAN NATURAL GAS

THIS PLAT IS NOT A SUBDIVISION AS DEFINED BY THE GREENVILLE COUNTY SUBDIVISION REGULATIONS.
2/22/1982 John H. Wingo, Jr.
Chairman, Secretary, or Director of Planning,
Greenville County Planning Commission

I hereby certify that the ratio of precision of the field survey is 1/5,000 as shown hereon and the area was determined by DMD Method.
James R. Freeland
James R. Freeland RLS & PE 4781

26464

10A-100



STATE OF SOUTH CAROLINA GREENVILLE COUNTY

SURVEY OF T.J. JACKS ESTATE

FREELAND & ASSOCIATES
Engineers & Land Surveyors
GREENVILLE, S.C.

Table with survey details: SURVEY L.T., DRAWN B.R., CHECK M.C., SCALE 1"=200', DATE SEPT. 21, 82, DWG. NO. 7878 5400CD

MICROFILMED