

FILED
GREENVILLE CO. S. C.
JAN 27 4 24 PM '84
DONNIE C. TANKERSLEY
R.M.C.

WELCOME
ROAD EXT

BEST
DRIVE

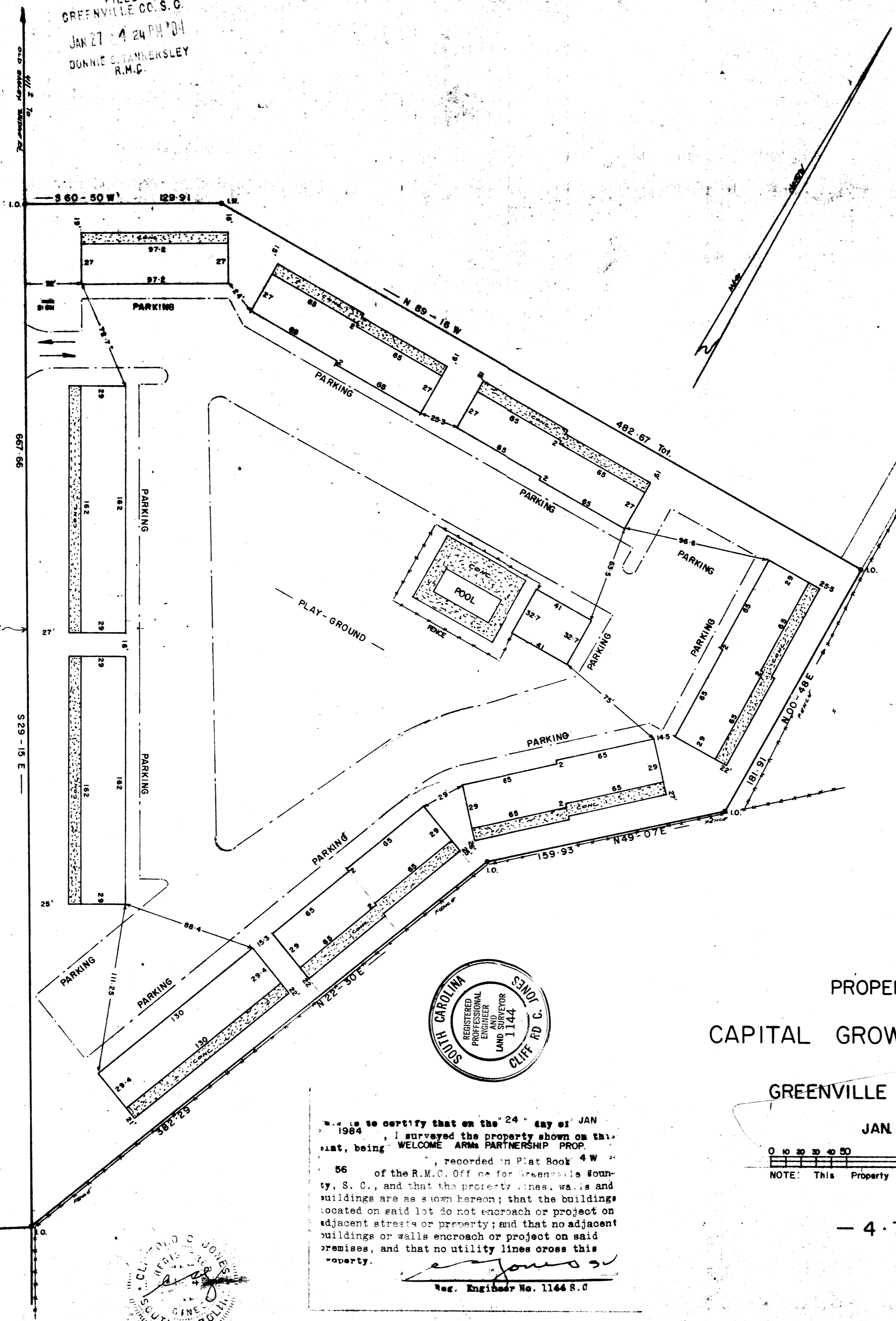

10-A-90

23331 ✓ JAN 27 1984



PROPERTY OF
CAPITAL GROWTH CORPORATION

GREENVILLE COUNTY, S. C.

JAN 24 1984

0 10 20 30 40 50 100 200 Scale 1"=50'

NOTE: This Property does not lie in a flood plane.

- 4.79 AC. -

I do hereby certify that on the 24 day of JAN 1984, I surveyed the property shown on this plat, being WELCOME ARMS PARTNERSHIP PROP., recorded in Plat Book 4 W 56 of the R.M.C. Office for Greenville County, S. C., and that the property lines, walls and buildings are as shown hereon; that the buildings located on said lot do not encroach or project on adjacent streets or property; and that no adjacent buildings or walls encroach or project on said premises, and that no utility lines cross this property.

Reg. Engineer No. 1144 S.C.



MICROFILM