

MICROFILMED

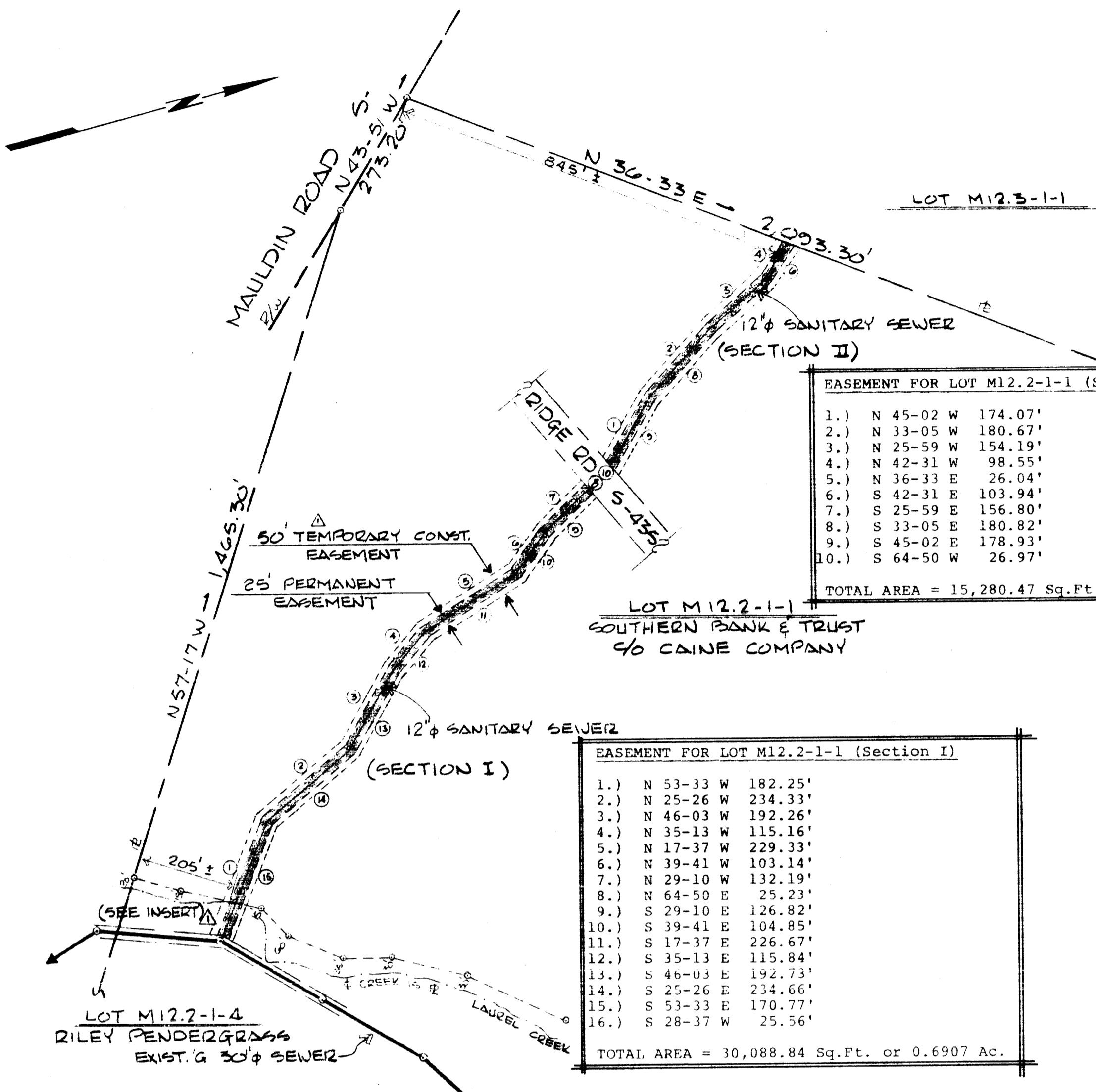
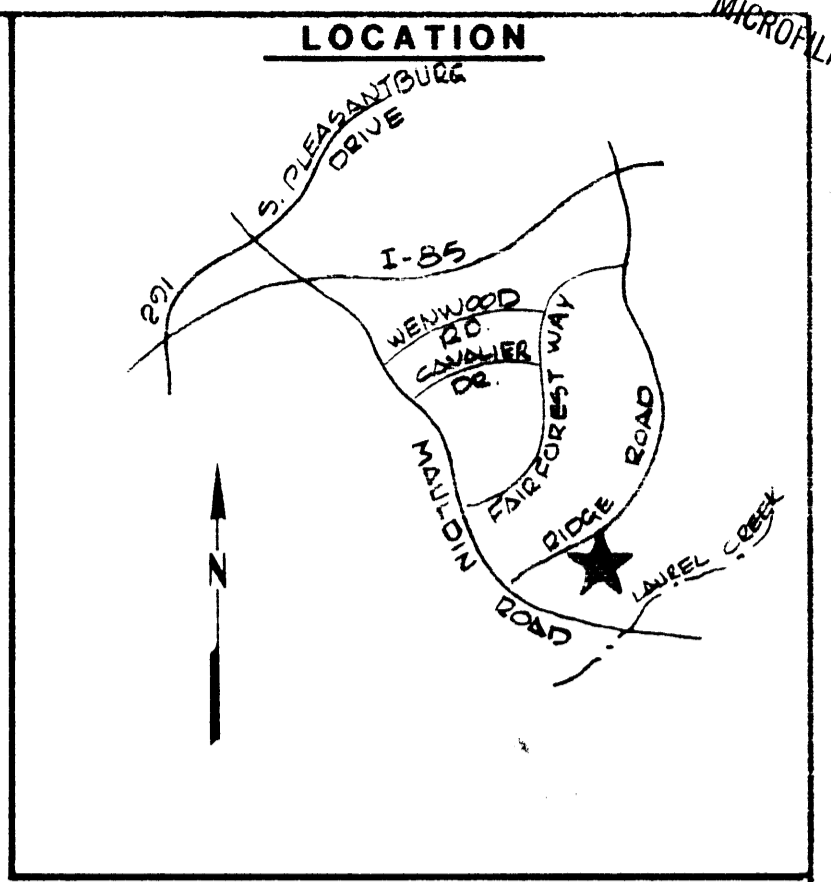

EASEMENT FOR LOT M12.2-1-1 (Section II)

1.)	N 45-02 W	174.07'
2.)	N 33-05 W	180.67'
3.)	N 25-59 W	154.19'
4.)	N 42-31 W	98.55'
5.)	N 36-33 E	26.04'
6.)	S 42-31 E	103.94'
7.)	S 25-59 E	156.80'
8.)	S 33-05 E	180.82'
9.)	S 45-02 E	178.93'
10.)	S 64-50 W	26.97'

TOTAL AREA = 15,280.47 Sq.Ft. or 0.3508 Ac.

LOT M12.2-1-1
SOUTHERN BANK & TRUST
CO CAINE COMPANY

EASEMENT FOR LOT M12.2-1-1 (Section I)

1.)	N 53-33 W	182.25'
2.)	N 25-26 W	234.33'
3.)	N 46-03 W	192.26'
4.)	N 35-13 W	115.16'
5.)	N 17-37 W	229.33'
6.)	N 39-41 W	103.14'
7.)	N 29-10 W	132.19'
8.)	N 64-50 E	25.23'
9.)	S 29-10 E	126.82'
10.)	S 39-41 E	104.85'
11.)	S 17-37 E	226.67'
12.)	S 35-13 E	115.84'
13.)	S 46-03 E	192.73'
14.)	S 25-26 E	234.66'
15.)	S 53-33 E	170.77'
16.)	S 28-37 W	25.56'

TOTAL AREA = 30,088.84 Sq.Ft. or 0.6907 Ac.

EASEMENT AREA FOR LOT M12.2-1-4 = 2,040.58 SQ. FT.
EASEMENT AREA FOR LOT M12.2-1-1 = 45,369.31 SQ. FT.
TOTAL AREA OBTAINED = 47,409.89 SQ. FT.

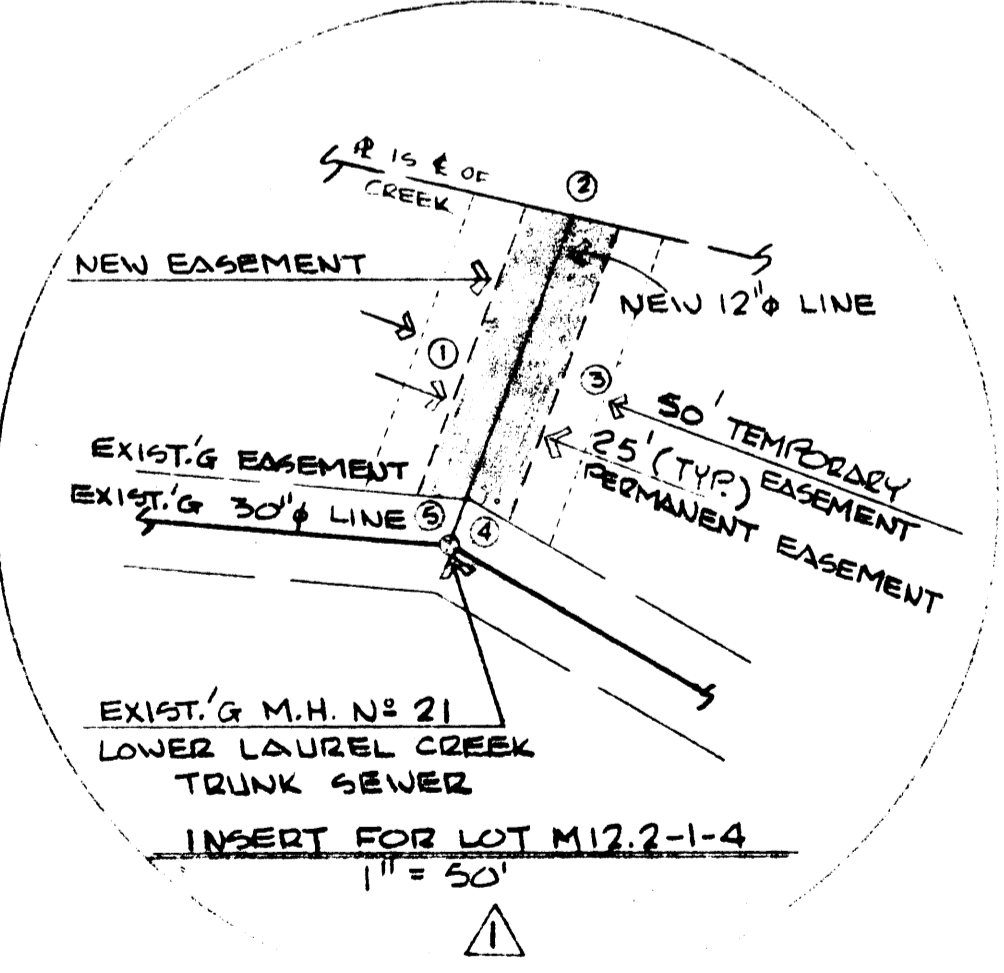

FILED
GREENVILLE CO. S.C.
JAN 6 10 50 AM '94
DONNIE S. JANKENSLEY
R.M.C.

JAN 6 1994

21284 ✓

10-A-76

EASEMENT FOR LOT M12.2-1-4

1.)	N 53-33 W	81.00'
2.)	N 28-37 E	25.56'
3.)	S 53-33 E	83.00'
4.)	S 45-45 W	13.00'
5.)	S 20-27 W	13.00'

TOTAL AREA = 2,040.58 Sq.Ft. or 0.468 Ac.

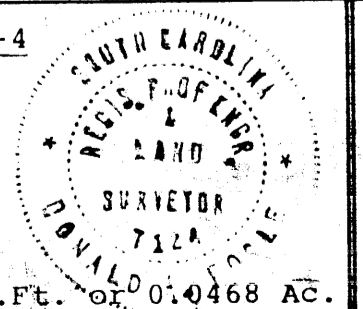

SEAL		REVISIONS		
MARK	DATE	BY	DESCRIPTION	
△				
△				
△				
△				
△				
△				
△	10-13 '83	RAF	ADDED 50' TEMP CONST. EASEMENT	

THE CITY OF GREENVILLE
 POST OFFICE BOX 2207 GREENVILLE, SOUTH CAROLINA
 SANITARY SEWER EASEMENT FOR CITY OF GREENVILLE COUNTY OF GREENVILLE, SOUTH CAROLINA
 WENWOOD AREA TRUNK (SOUTH)

SURVEYED BY REP DATE 1-80	CHECKED BY DATE	SHEET NUMBER 1 OF 1
DRAWN BY RDP DATE 7-83	FIELD BOOK NO. G-1	
SCALE 1" = 200'	FILE NO. 21-36	

500 8 31801