

FILED
GREENVILLE CO. S. C.
DEC 8 11 32 AM '83
DUNNIE S. HARRISLEY
R.M.C.

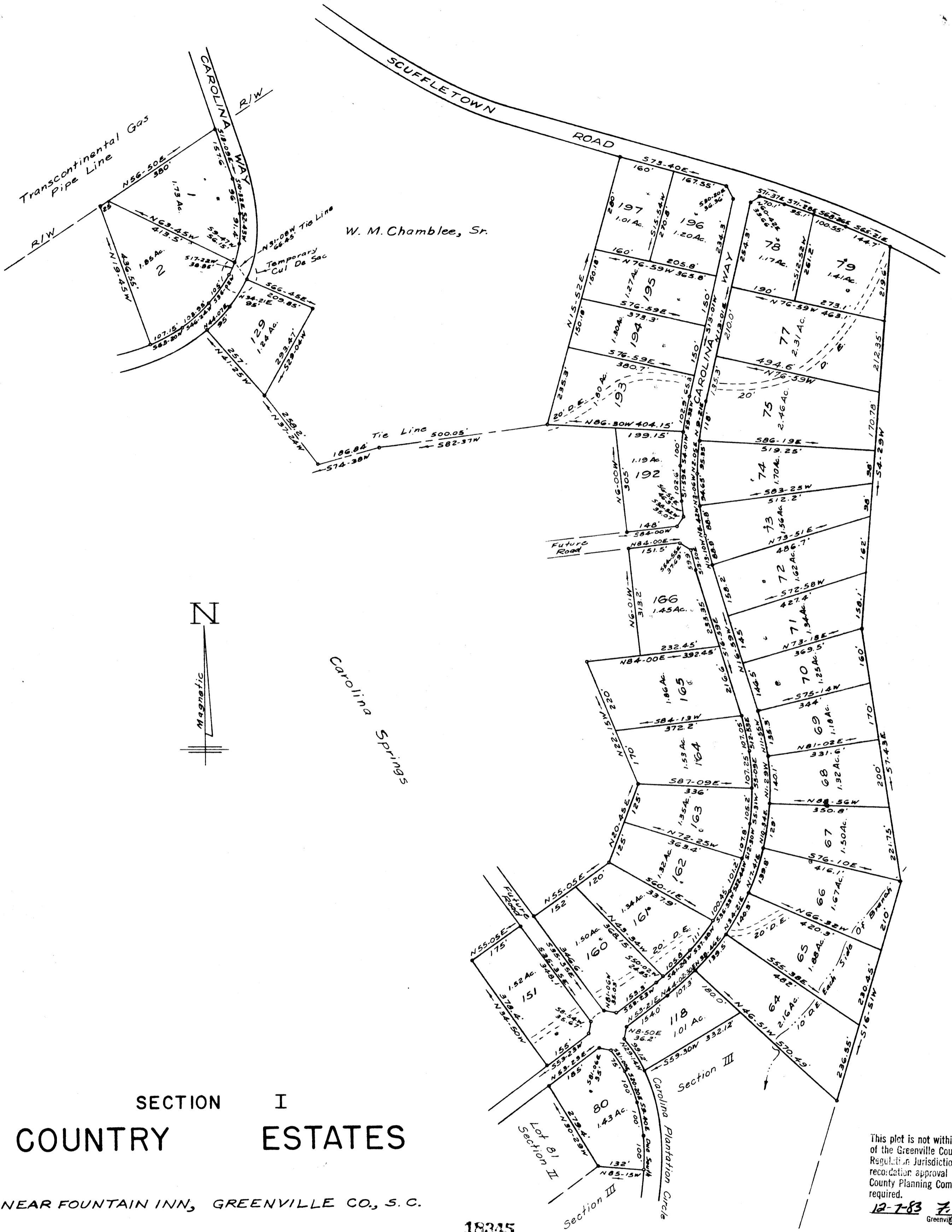

SECTION I COUNTRY ESTATES

NEAR FOUNTAIN INN, GREENVILLE CO., S. C.

SCALE: 1"=200' FEB., 1976
Lots 75, 76, 77
& 118 Revised Oct., 1983

18345

10-A-53

DEC 8 1983

This plot is not within the limits of the Greenville County Subdivision Regulation Jurisdiction and therefore recordation approval by the Greenville County Planning Commission is not required.

12-7-83 *W. R. Williams, Jr.*
Greenville County Planning Commission

Note:
5' Drainage And Utilities Easement
Along Each Side Of All Side & Rear
Lot Lines.

W. R. Williams, Jr.
W. R. WILLIAMS, JR.
ENGINEER/SURVEYOR
REG. P.E. # 3979
15 S. MAIN ST. TRAVELERS REST, S.C.