

FILED
GREENVILLE CO. S.C.
NOV 11 12 31 PM '83
DONNIE S. TANKERSLEY
R.M.C.

FILED
GREENVILLE CO. S.C.
NOV 11 12 31 PM '83
DONNIE S. TANKERSLEY
R.M.C.

NOV 11 1983

NOV 11 1983

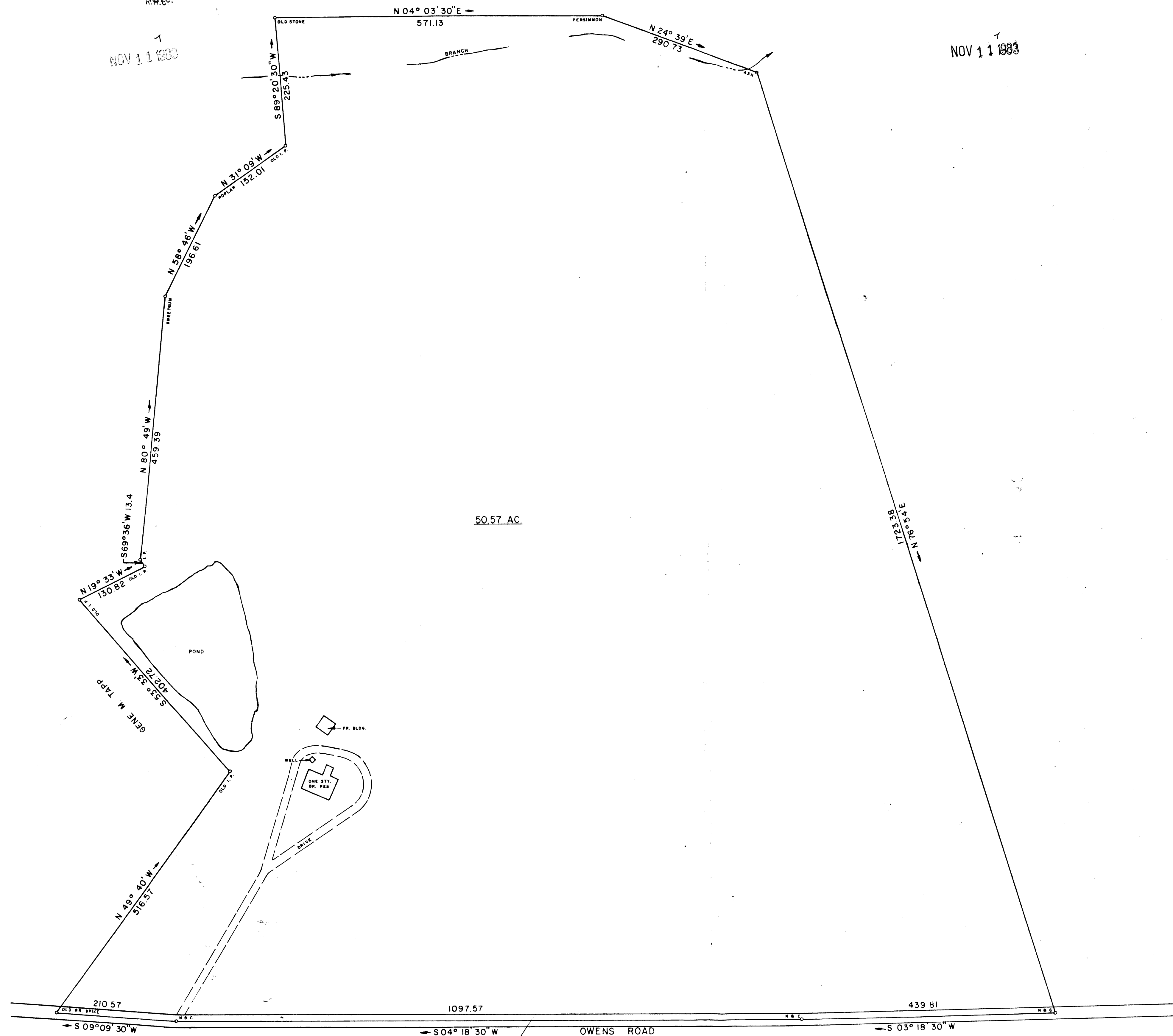

15559 ✓

10-A-42

15559 ✓
10-A-41

I CERTIFY THAT THE RATIO OF PRECISION OF THE FIELD SURVEY IS 1/7500 AS SHOWN HEREON AND THE AREAS WERE DETERMINED BY THE D. M. D. METHOD OF AREA CALCULATION.

SURVEY FOR		WOODROW VAUGHN	
LOCATED APPROX. 2 MILES NORTHWEST OF GREER			
COUNTY	STATE		
GREENVILLE	SOUTH CAROLINA		
DATE	FIELD CHIEF	DRAWN BY	
OCTOBER 5, 1983	S. C. B. A. W.	L. B. MORROW	
REVISED			
SCALE 1" = 100'			
WOLFE & HUSKEY, INC. - ENGINEERING and SURVEYING P. O. BOX 35 - LYMAN, S. C. 29365			

MEMBER OF THE SOCIETY OF REG. LAND SURVEYORS NO. 2229