

FILED
GREENVILLE CO. S. C.
Nov 4 4 54 PM '83
DONNIE S. TANKERSLEY
R.M.C.

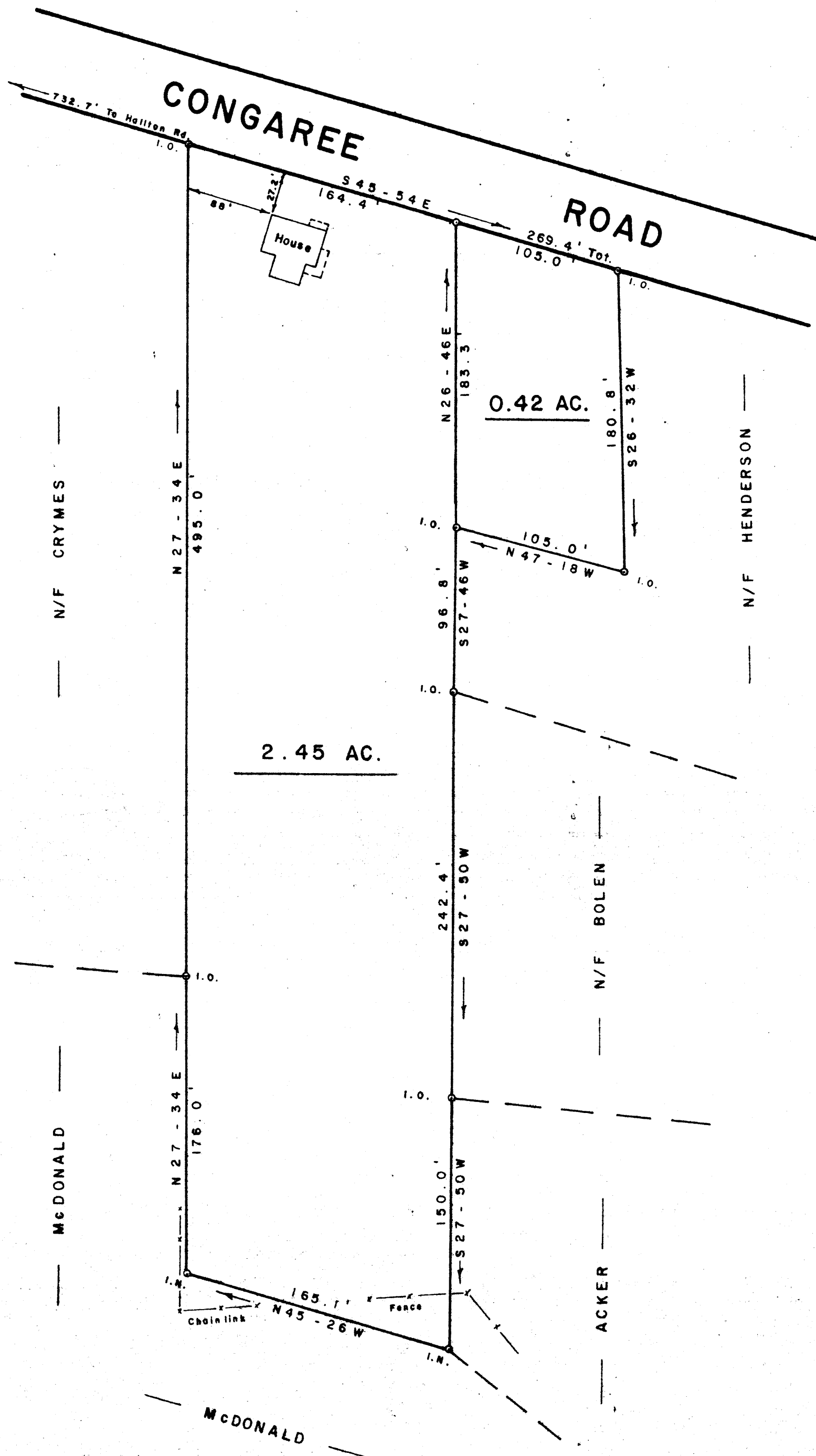
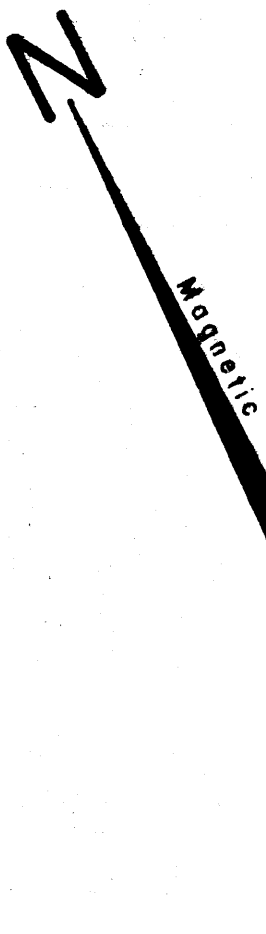

NOV 4 1983

2.87 AC. TOTAL

14915 ✓

10-A-34

THIS PLAT IS NOT A SUBDIVISION
AS DEFINED BY THE GREENVILLE
COUNTY SUBDIVISION REGULATIONS.
11/4/83 *Stephen W. Tanner*
Chairman, Secretary, or Director of
Planning,
Greenville County Planning Commission

SURVEY FOR
HOLLIS E. WILSON
JODY HUNTER ✓
NEAR GREENVILLE GREENVILLE CO.
SOUTH CAROLINA
SEPTEMBER 21, 1983

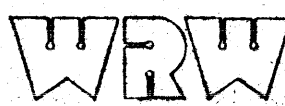

W. R. WILLIAMS, JR.
ENGR. / SURVEYOR, Inc.
P. E. & L. S. No. 3979
15 S. MAIN STREET
TRAVELERS REST, S. C.
29690

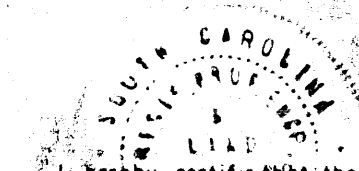
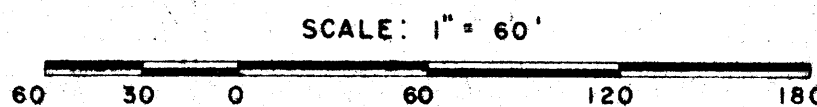

I hereby certify that the accuracy and precision of the
field survey is 1/5000 as shown hereon and the area
was determined by D.M.M. method of area calculation.

W. R. Williams, Jr.

PE & LS No 3979