

FILED  
GREENVILLE CO. S. C.  
OCT 28 10 20 AM '83  
DONNIE S. FARRERSLEY  
R.M.C.

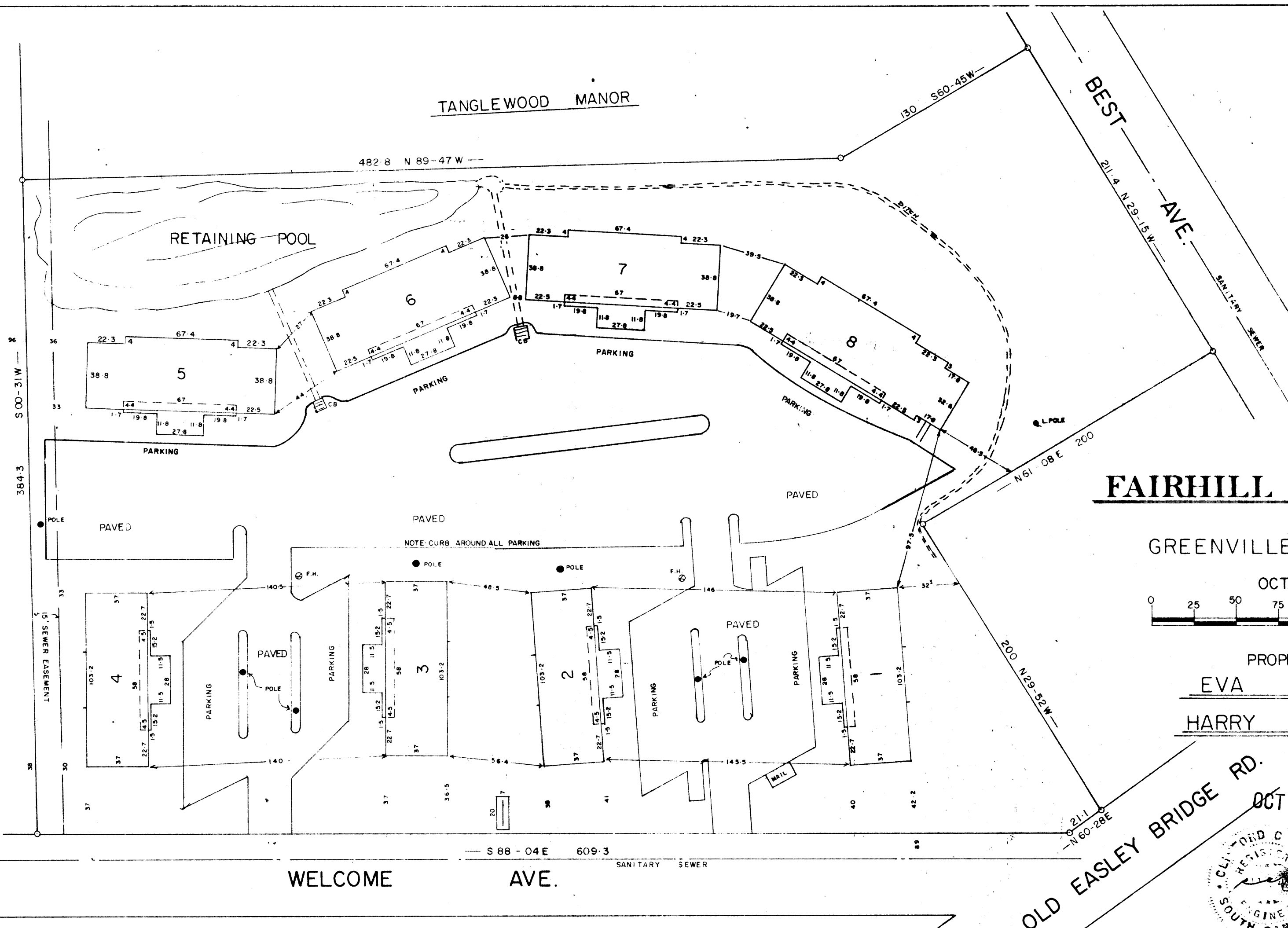

# FAIRHILL APARTMENTS

GREENVILLE COUNTY, S. C.

OCT - 12 - 1983

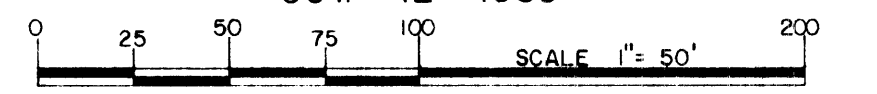

PROPERTY OF  
EVA B. WEISZ 14038  
HARRY LERNER

OLD EASLEY BRIDGE RD. 10-A-28  
OCT 28 1983

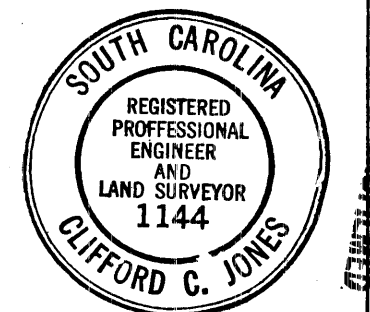
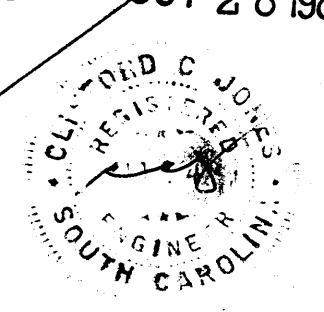

NOTE: THIS IS NOT IN A FLOOD PLAIN.

This is to certify that on the 12 day of OCT. 1983, I surveyed the property shown on this plat, being [blank], recorded in Plat Book 5 C of the R.M.C. Office for Greenville County, S. C., and that the property lines, walls and buildings are as shown hereon; that the buildings located on said lot do not encroach or project on adjacent streets or property; and that no adjacent buildings or walls encroach or project on said premises, and that no utility lines cross this property.

*Clifford C. Jones*  
Reg. Engineer No. 1144 S.C.

JONES ENGINEERING SERVICE 1006 E. PERRY RD.

MICROFILMED