

FILED
GREENVILLE, S.C.
OCT 6 12 54 PM '83
DONNIE S. HUBBLEY
R.M.C.

GRID - S.C. N. ZONE
MAG. (REF. PLAT) 0°52'21"

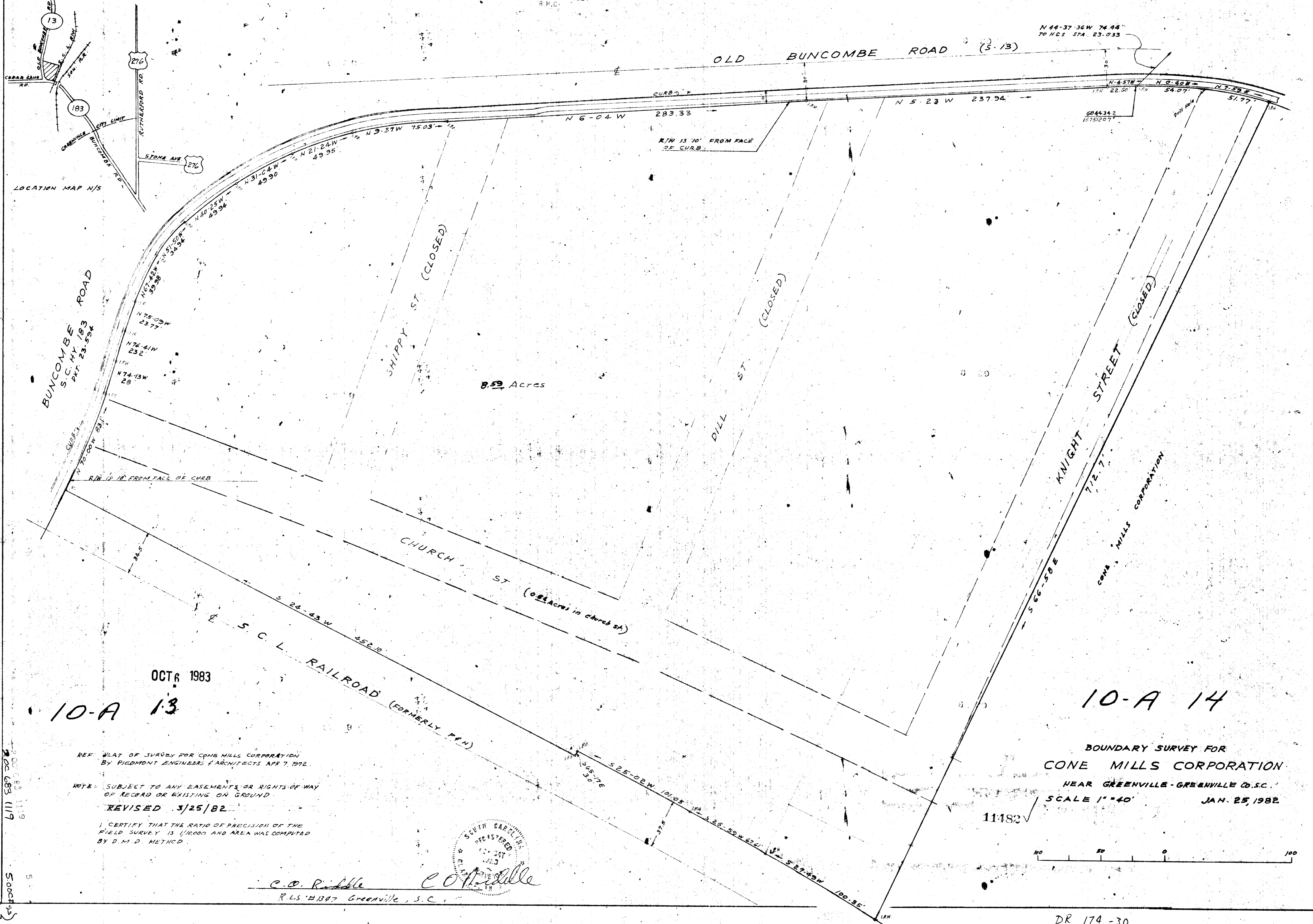

OCT 6 1983

10-A 13

10-A 14

REF: PLAT OF SURVEY FOR CONE MILLS CORPORATION
BY PIEDMONT ENGINEERS & ARCHITECTS APR 7, 1972.

NOTE: SUBJECT TO ANY EASEMENTS OR RIGHTS-OF-WAY
OF RECORD OR EXISTING ON GROUND.

REVISED 3/25/82

I CERTIFY THAT THE RATIO OF PRECISION OF THE
FIELD SURVEY IS 1/10,000 AND AREA WAS COMPUTED
BY D.M.D. METHOD.

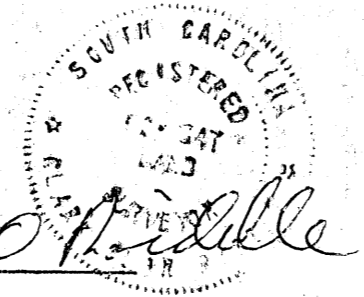

C.O. Riddle
R.L.S. #1387 Greenville, S.C.

BOUNDARY SURVEY FOR
CONE MILLS CORPORATION
NEAR GREENVILLE - GREENVILLE CO. S.C.
SCALE 1" = 40' JAN. 25, 1982

11482

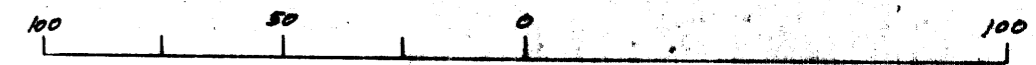

DR 174 - 30