

FILED  
GREENVILLE, S.C.  
OCT 6 12 54 PM '83  
DONNE S. LESLEY  
R.M.C.

GRID - S.C. N. ZONE  
MAG. (REF. PLAT) 0°52'21"

N 44-37-36W 74.44'  
TO N.C.S. STA. 23-033

OLD BUNCOMBE ROAD (S-13)

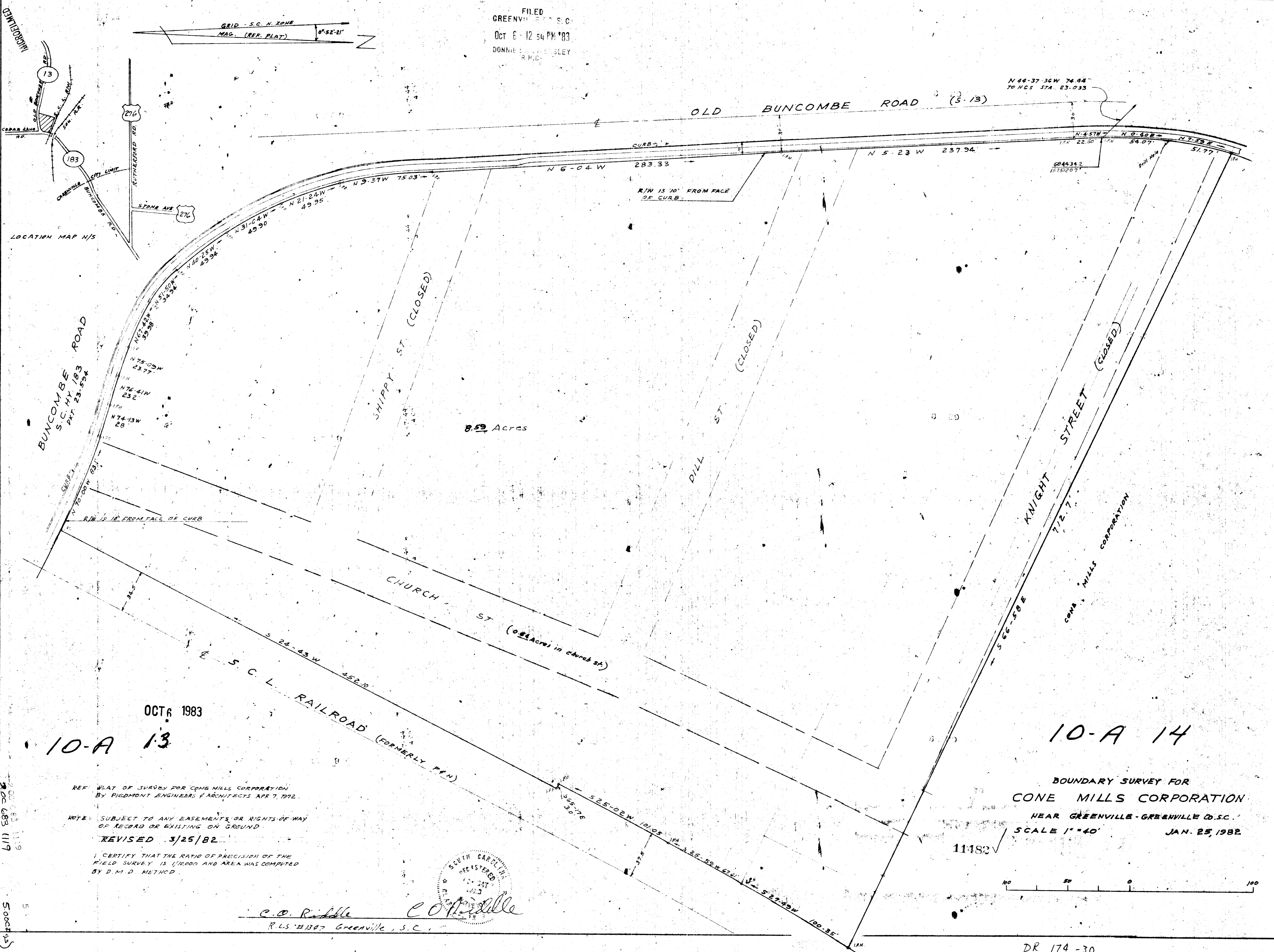

LOCATION MAP N/S

BUNCOMBE ROAD  
S.C. HY 183  
PT. 23-594

SHIPPY ST. (CLOSED)

DILL ST. (CLOSED)

KNIGHT STREET (CLOSED)

CHURCH ST. (0.84 acres in church st.)

S.C.L. RAILROAD (FORMERLY P&N)

CONE MILLS CORPORATION

OCT 6 1983

10-A 13

10-A 14

REF. PLAT OF SURVEY FOR CONE MILLS CORPORATION  
BY PIEDMONT ENGINEERS & ARCHITECTS APR 7, 1972.

NOTE: SUBJECT TO ANY EASEMENTS OR RIGHTS-OF-WAY  
OF RECORD OR EXISTING ON GROUND.

REVISED 3/25/82

I CERTIFY THAT THE RATIO OF PRECISION OF THE  
FIELD SURVEY IS 1/10,000 AND AREA WAS COMPUTED  
BY D.M.D. METHCD.

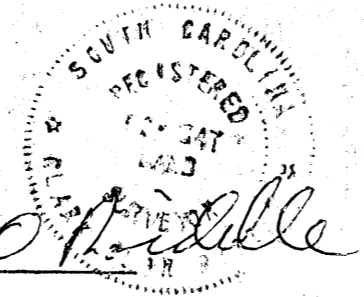

C.O. Riddle  
R.L.S. #1387 Greenville, S.C.

BOUNDARY SURVEY FOR  
CONE MILLS CORPORATION

NEAR GREENVILLE - GREENVILLE CO. S.C.  
SCALE 1"=40' JAN. 25, 1982

11482



DR 174-30

5.00 11.20 5.00 11.20