

NOTE: In accordance with Greenville County, S. C., Floodway Maps Community Panel 20 of 100 No. 450089 - 0020 this 3.9 acres is in a flood hazard area.

415.90

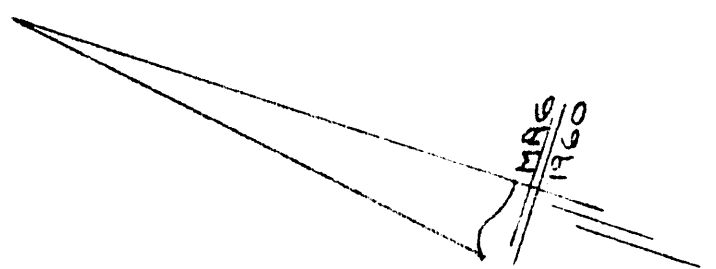

CENTER OF RIVER IS PROPERTY LINE

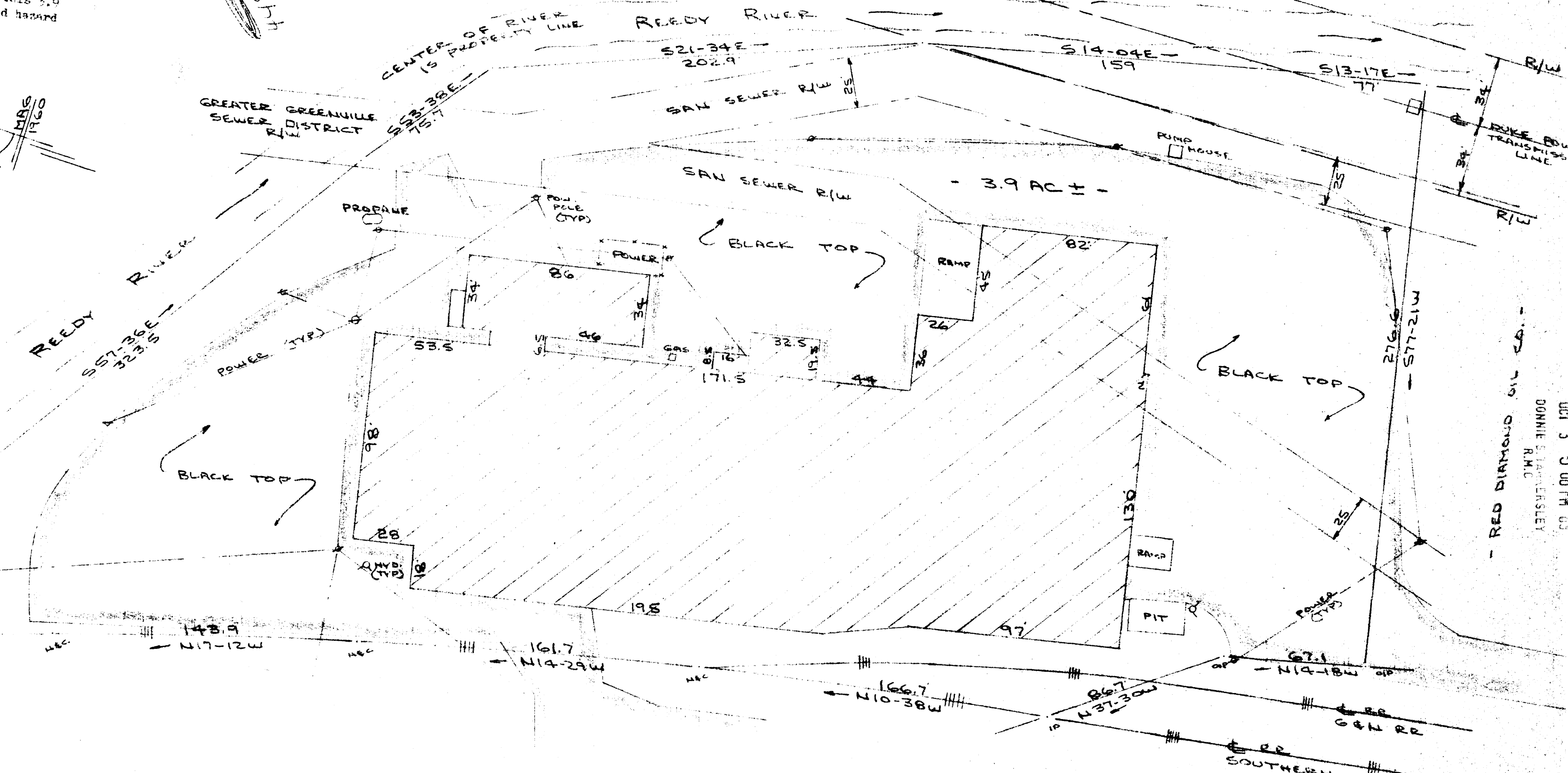

- 3.9 AC ± -

FILED
GREENVILLE CO. S.C.
OCT 3 5 00 PM '83
DONNIE S. JAMES/RSLEY
R.M.C.
- RED DIAMOND OIL CO. -

PROPERTY OF
LGL INVESTMENTS, A SOUTH CAROLINA GENERAL PARTNERSHIP
NEAR GREENVILLE, GREENVILLE COUNTY, S.C.
23 SEPT 1983



I Certify That The Ratio Of Precision Of The Field Survey Is 1/5000⁺ As Shown Hereon And That The Area Determined By D.M.D. Method Of Area Calculations:

OCT 3 1983

This is to certify that on the 23rd day of September, 1983, I surveyed the property shown on this plat, being known as 3.9 acres on plat of PROPERTY OF LGL INVESTMENTS, A SOUTH CAROLINA GENERAL PARTNERSHIP and recorded in the RNS Office Greenville County, S. C., in Plat Book at Page ; and that the property lines, walls and buildings are as shown hereon, and that the walls and buildings located on said lot do not encroach or project on adjacent street or property, and that no adjacent walls or buildings encroach or project on said premises, and no power lines cross this property except as shown hereon.

R. B. Bruce
R. B. Bruce, RLS #1952

CAROLINA SURVEYING CO.
112 MAINLY ST.
GREENVILLE, S.C.

10-A-12

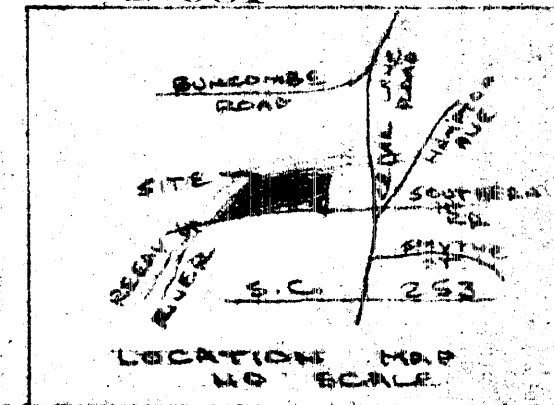

MICROFILMED

10981