

NOTE: 2.20 Ac. Taken From Plot Of
Property Of Cecil L. McJunkin
By Tri-State Surveyors, Dated
April 16, 1982.

GREENVILLE
FILED
SEP 28 9 20 AM 1983
JUNNIE S. TAYLORSLEY
R.M.C.

MICROFILMED

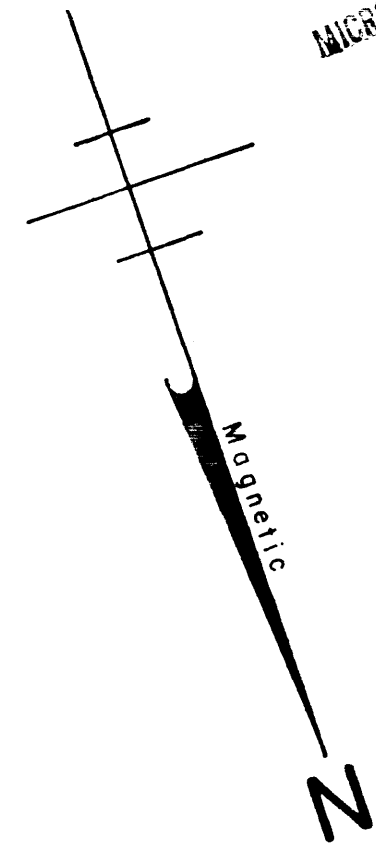

E. C. McJUNKIN

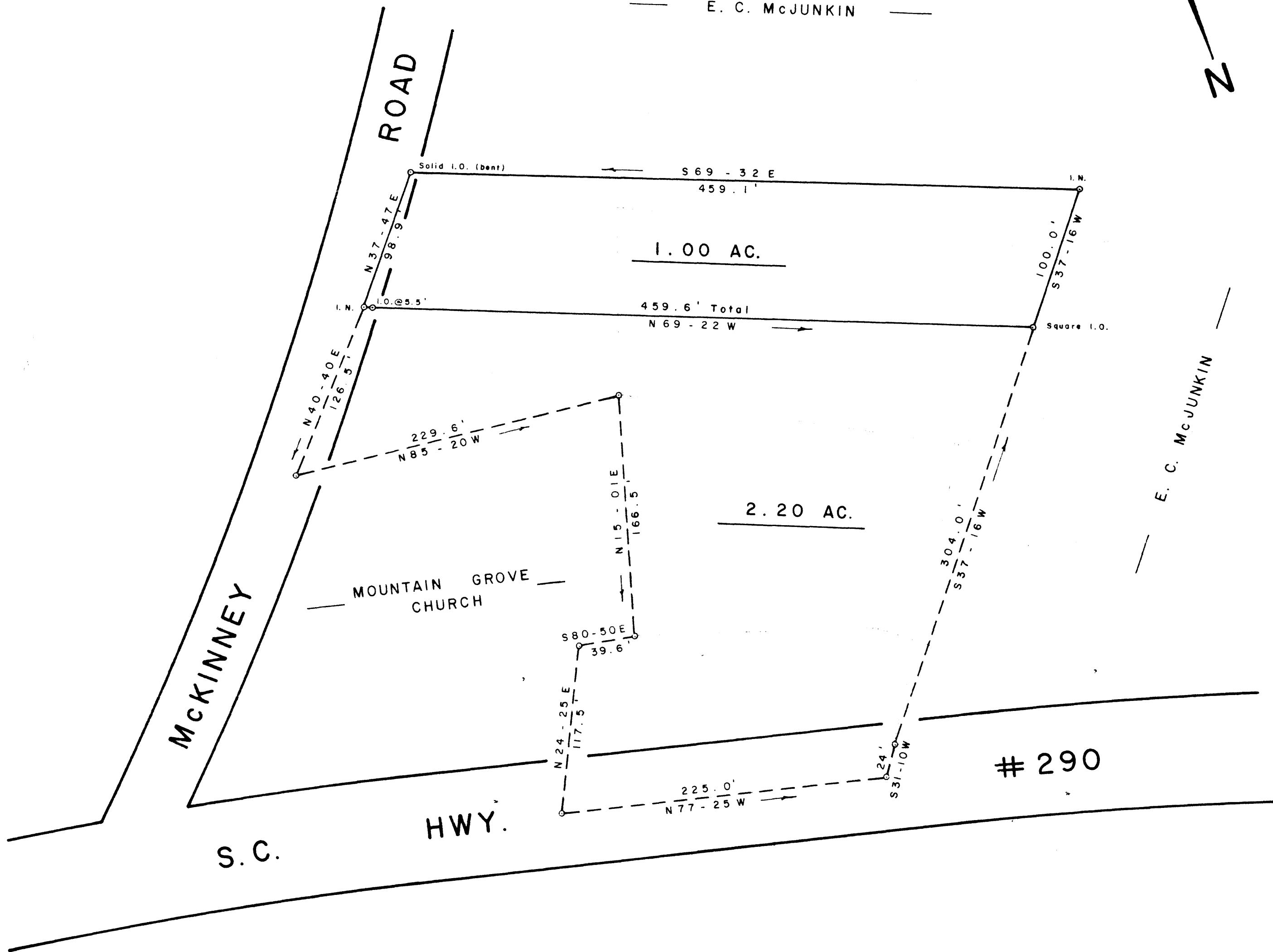

SURVEY FOR
CECIL L. McJUNKIN
NEAR LOCUST HILL GREENVILLE CO.
SOUTH CAROLINA
SEPTEMBER 19, 1983

10359 ✓
10-A-6

SEP 28 1983



W. R. WILLIAMS, JR.
ENGR. / SURVEYOR, Inc.
P.E. & L.S. No. 3979
15 S. MAIN STREET
TRAVELERS REST, S.C.
29690

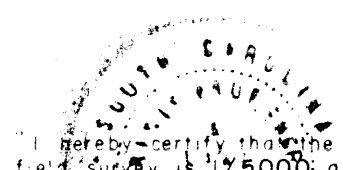
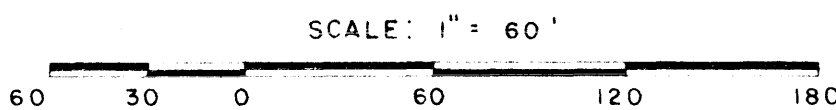

I hereby certify that the ratio of precision of the field survey is 1:5000, as shown hereon and the area was determined by the method of area calculation.

W.R. Williams, Jr. P.E. & L.S. No. 3979

1081
8 00%