

MICROFILMED

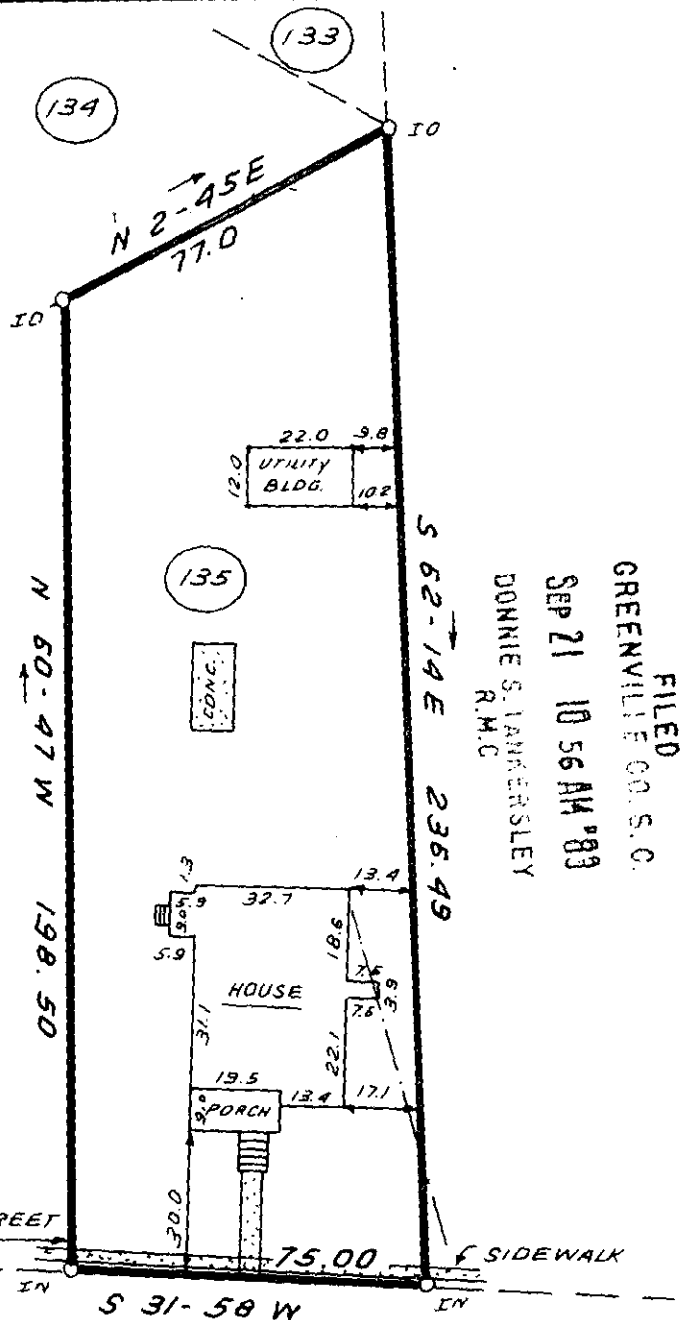

This is to certify that on September 15, 1983, I surveyed the property shown on this plat, known as Lot 135 on the plat of the property of Piedmont Manufacturing Co., recorded in the RMC Office of Greenville County in Plat Book 1 on page 2-9 and that the property lines, walls and buildings are as shown hereon; that the building located on said lot does not encroach or project on adjacent streets or property and that no adjacent walls or buildings encroach or project on said premises, and that no utility lines cross this property except as shown hereon. This property is not located in a designated flood hazard area.

*James R. Freeland*  
James R. Freeland PE and RLS 4781



FILED  
GREENVILLE CO. S.C.  
SEP 21 10 56 AM '83  
DONNIE S. LANGRISLEY  
R.M.C.

63.9' TO LEE STREET  
75.00  
S 31-58 W  
SIDEWALK

U.S. HWY. # 29 9581

9-2-97

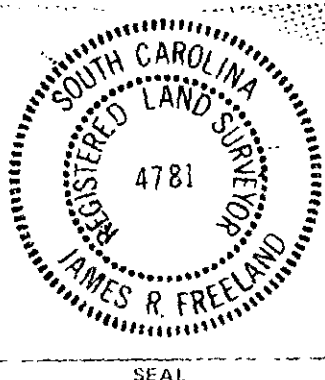
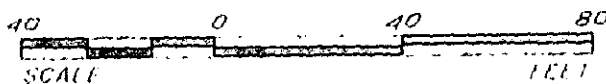

STATE OF SOUTH CAROLINA  
GREENVILLE COUNTY

PIEDMONT MANUFACTURING CO.

LOT 135

PROPERTY OF  
HARRIS DEAN COOPER  
BRENDA COOPER

FREELAND & ASSOCIATES  
Engineers • Land Surveyors

GREENVILLE, S.C.

SURVEY	H.B.
DRAWN	B.R.
CHECK	M.C.
SCALE	1" = 40'
DATE	SEPT. 15. 83
DWG. NO.	9711

2 SE 21 83 1423