

MICROFILMED

SUTHERLAND HILL ROAD
WATER & SEWER IN RD R/W

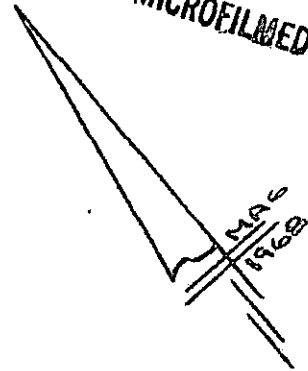

FILED
GREENVILLE CO. S.C.

SEP 19 13 58 AM '83

DONNIE S. WILKINSLEY
R.M.C.

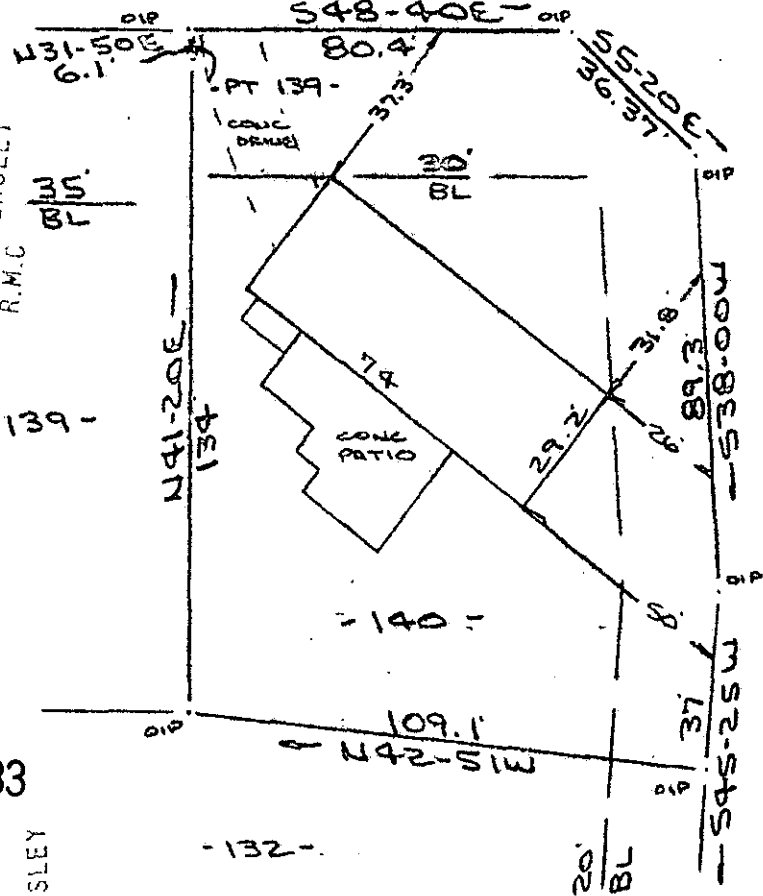

DEL NORTE ROAD
WATER & SEWER IN RD R/W

Note: Improvements
on this lot are not
in a flood hazard area.

SEP 19 1983

FILED
GREENVILLE CO. S.C.

SEP 19 3 53 AM '83

DONNIE S. WILKINSLEY
R.M.C.

PROPERTY OF
MILDRED G. CAVICCHI
NEAR GREENVILLE, S.C.
13 SEPT 1983



This is to certify that on the 13th day of September, 1983, I surveyed the property shown on this plat, being known as lot 140 on plat of DEL NORTE ESTATES (Sheet One) and recorded in the REC Office Greenville County, S. C., in Plat Book "WV" at Page 2; and that the property lines, walls and buildings are as shown hereon, and that the walls and buildings located on said lot do not encroach or project on adjacent street or property, and that no adjacent walls or buildings encroach or project on said premises, and no power lines cross this property except as shown hereon.

✓ 92-91 # 9286

SOUTH CAROLINA
REGISTERED
R. B. Brice, 2137852
R. B. Brice
SURVEYOR

CAROLINA SURVEYING CO.

112 Marlboro 055
Greenville, S.C.

3.0000