

GREENVILLE COUNTY, S.C.  
SEP 19 3 50 PM '83  
JUNIE S. TANNERSLEY  
R.M.C.

ASHMORE BRIDGE

- 53 -                      - 53A -                      - 52 -

O.I.P. N72-18E 104.2 O.I.P.

- 54 -                      PART LOT-55 -                      - 56 -

N14-46W 175.8

S19-35E 170.4

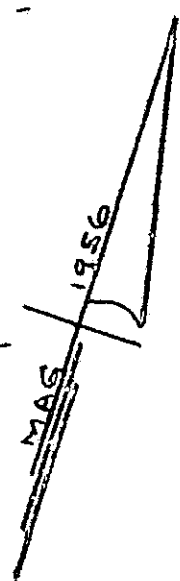

Note:  
Improvements on  
this lot are not  
in a flood hazard  
area.

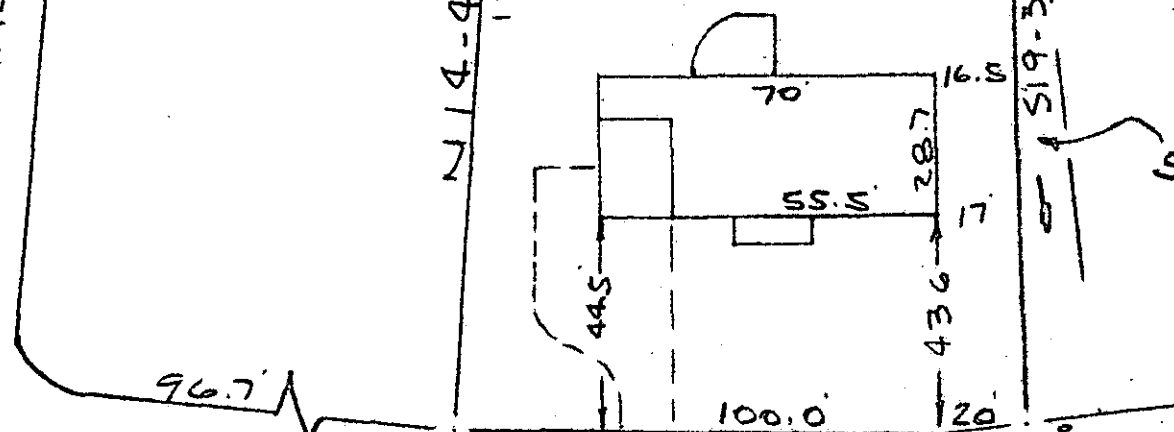

96.7

O.I.P. S70-48W 100.0 I.P. S68-58W  
MAPLE DRIVE  
WATER & SEWER IN STR/W.

PROPERTY OF  
ROCKNE W. DYER & JOYCE I DYER.  
MAULDIN, S.C.

SCALE 1"=40'                      15 SEPT 1983

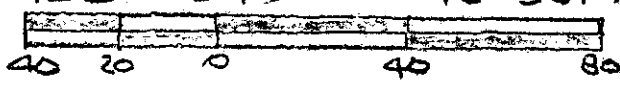

SEP 19 1983

This is to certify that on the 15th day of September, 1983, I surveyed the property shown on this plat, being known as part of lot 55 on plat of PEACHTREE TERRACE and recorded in the REC Office Greenville County, S. C., in Plat Book "EE" at Page 189; and that the property lines, walls and buildings are as shown hereon, and that the walls and buildings located on said lot do not encroach or project on adjacent street or property, and that no adjacent walls or buildings encroach or project on said premises, and no power lines cross this property except as shown hereon. Also being known as PROPERTY OF ROCKNE W. DYER & JACKIE I. DYER recorded in Plat Book at Page

9287 ✓

R. B. Bruce  
R. B. Bruce, RLS 1952

9Z-90

CAROLINA SURVEYING CO.  
112 Early St.  
Greenville, S.C. 29615  
SEP 19 82 031

