

MICROFILMED

GREENVILLE CO. S.C.
SEP 2 4 21 PM '83
DONNIE S. TANKERSLEY
R.M.C.

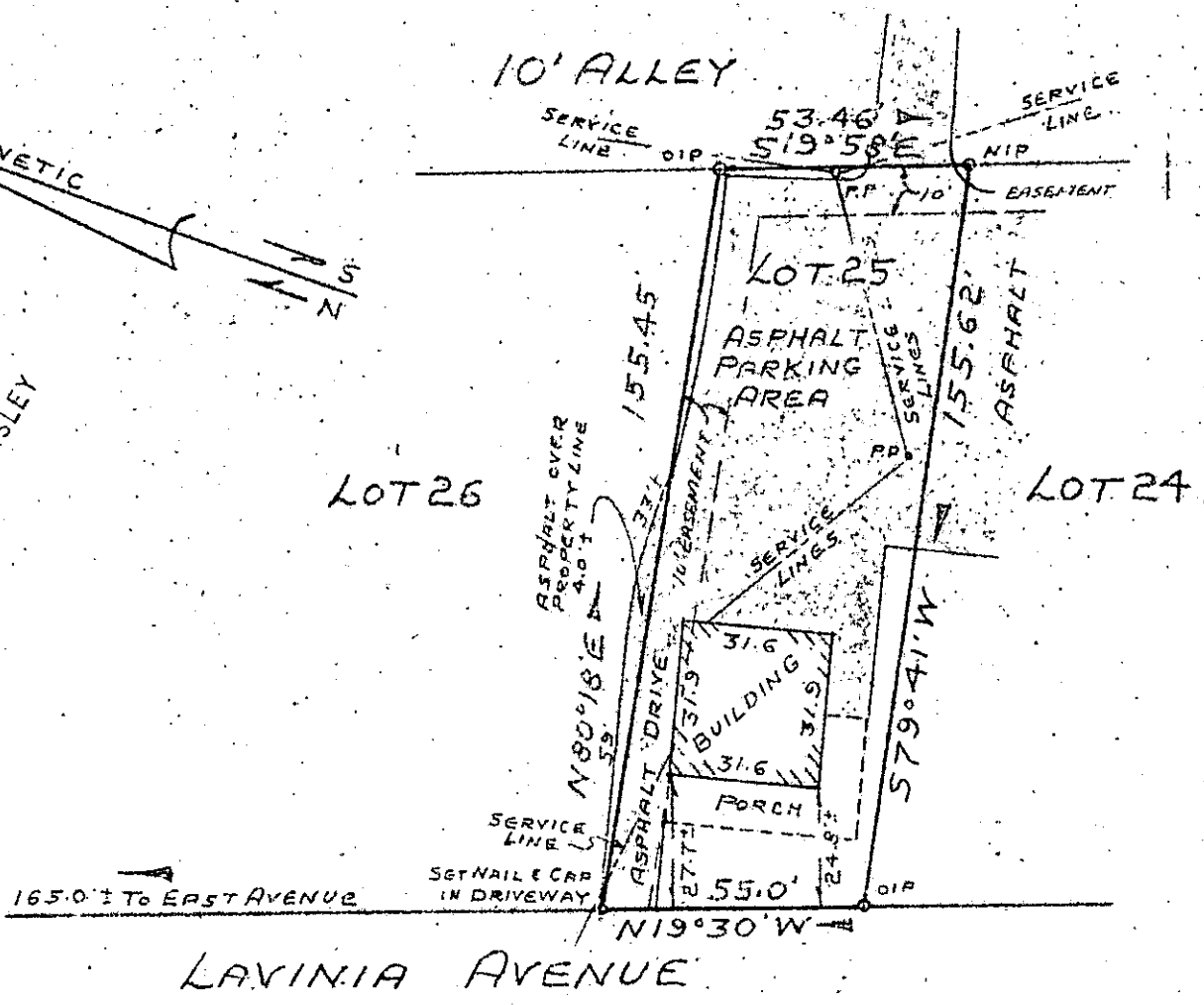

PROPERTY OF
JERRY L. TAYLOR
 GREENVILLE, GREENVILLE COUNTY, S.C.
 AUG. 31, 1983 SCALE 1"=40'

SEP 2 1983

This is to certify that on August 31, 1983, I surveyed the property shown on this plat, known as Lot No. 25 of Map of the Rowley Place, as recorded in the RMC Office for Greenville County, in Plat Book C, Page 5, and that the property lines, walls and buildings are as shown hereon, and that the building located on said lot does not project nor encroach on adjacent streets or property, and that no adjacent walls or buildings project nor encroach on said lot, and that no utility lines cross this lot except as may be shown hereon, and that the degree of accuracy is 1/5,000.

NOTE: This property is not located within a flood hazard area.

Survey by: Richard D. Wooten, Jr.
 Greenville, South Carolina

7710

9Z-49

REGISTERED
 S. C. No. 4678
 SURVEYOR
 R. D. WOOTEN