

MICROFILMED

GREENVILLE, S.C.
AUG 31 9 05 AM '83
ONE GREATER GREENVILLE DOWNTOWN DISTRICT SEWER
P.M.C. HENSLEY

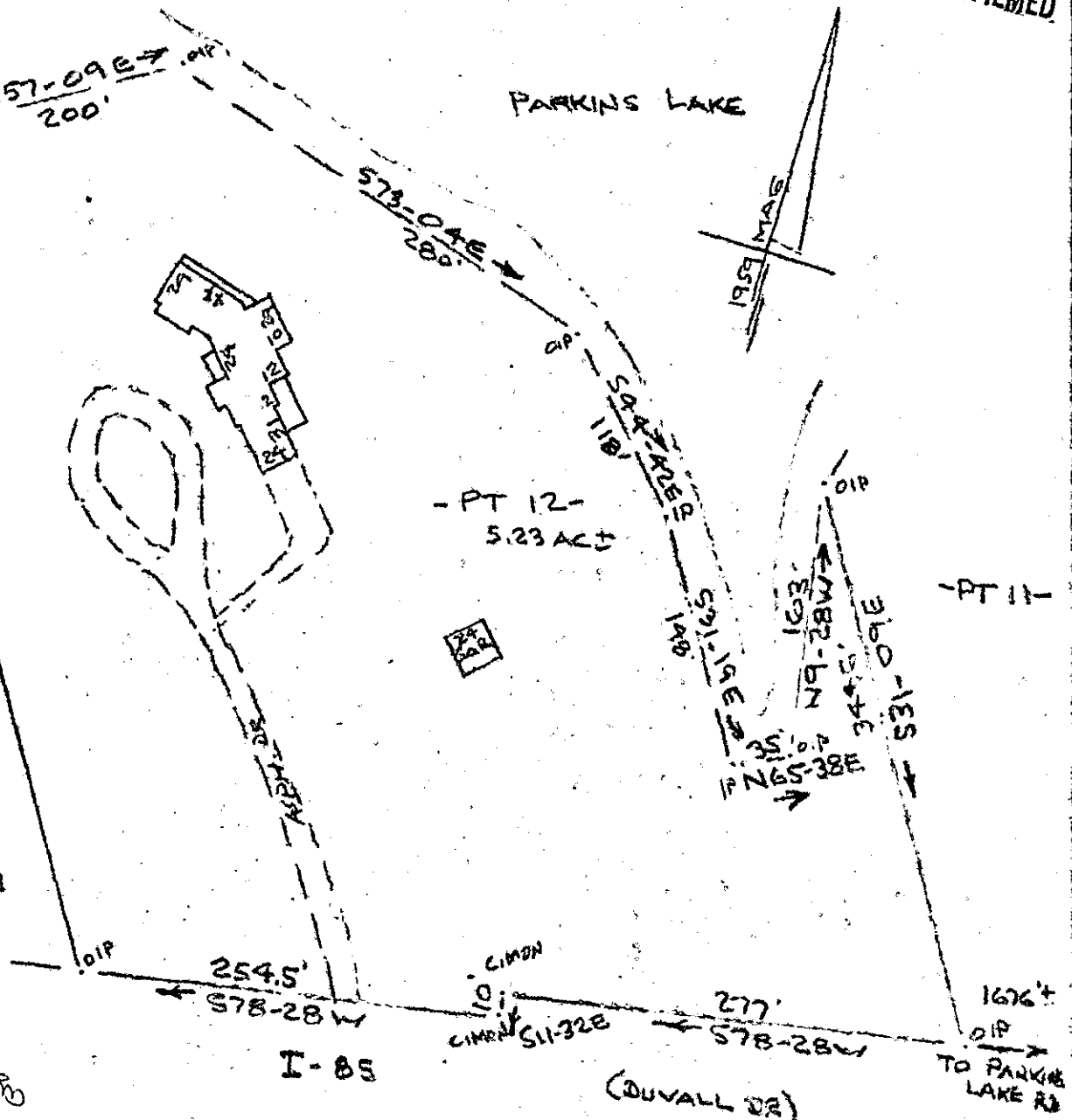

Note:
Improvements on
this lot are not
in a flood hazard
area.

AUG 31 1983

PROPERTY OF
PETER S. VAN NORT & LYNDIA R. VAN NORT
NEAR GREENVILLE, S.C.
100' 10 AUG 0 1983 100'

This is to certify that on the 16th day of August, 1983, I surveyed the property shown on this plat, being known as part of lot 12 on plat of PROPERTY OF ROSA F. DOUGLAS and recorded in the REC Office Greenville County, S. C., in Plat Book "5 - Y" at Page 100; also known as PROPERTY OF PETER S. VAN NORT & LYNDIA R. VAN NORT and recorded in Plat Book _____ at Page _____; and that the property lines, walls and buildings are as shown hereon, and that the walls and buildings located on said lot do not encroach or project on adjacent street or property, and that no adjacent walls or buildings encroach or project on said premises, and no power lines cross this property except as shown hereon.

9Z-35 ✓

7309

CAROLINA SURVEYING CO.
112 Manly St.
Greenville, S. C.

CAROLINA SURVEYING CO.
R. B. Bruce, RLS #1952
AUG 31 83

259/21

M 4 2 - 1 2 2