

MICROFILMED

N

FILED
GREENVILLE CO S.C.

AUG 30 3 42 PM '83

DONNIE S. TARRERSLEY
R.M.C.

LOT 11

← 568-54-01W 104.50

COLONIAL ESTATES
← 519-35-59 E 112.5
CONC. BLK. WALL

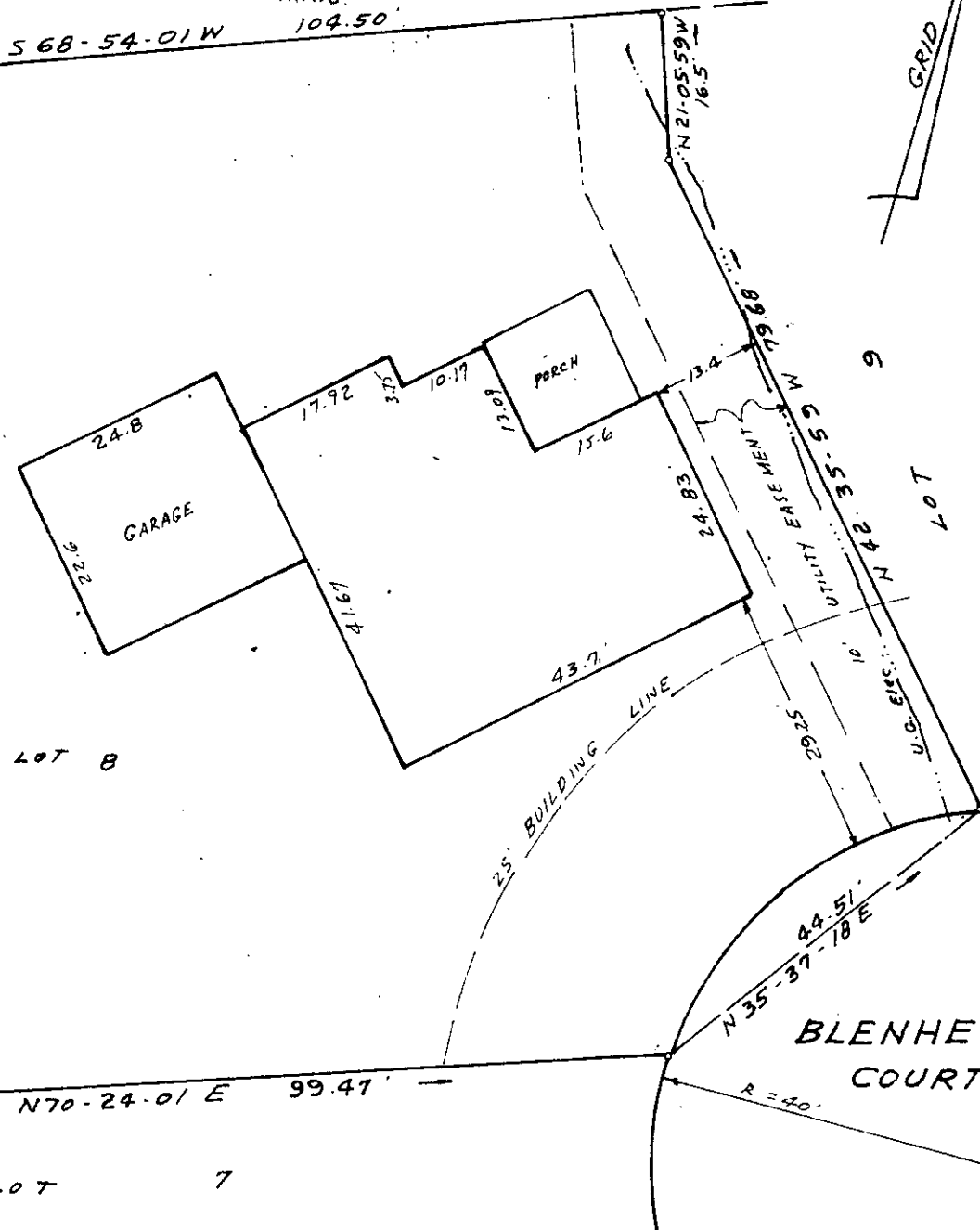

LOT 8

LOT 7

BLENHEIM COURT

REF: LOT NO. 8 ON PLAT OF KELLETT PARK,
SECTION ONE, RECORDED IN PLAT BOOK
9F, PAGE 89.

NOTE: DRAINAGE EASEMENT 5' EACH SIDE
OF SIDE AND REAR LOT LINES. DRAINAGE
AND UTILITIES EASEMENT 5' OUTSIDE
STREET R/W.

FOUNDATION SURVEY FOR
KELLETT PARK, INC.
GREENVILLE, S.C.
SCALE 1" = 20' AUG. 2, 1983

I certify that this is an accurate plat of a survey made by me August 2nd., 1983, that the structure located on said premises does not encroach or project on adjacent streets or property, that no easements are visible on the ground except as noted hereon, and that the lot is not located in a designated 100 year flood plain.

7196

✓ 9-Z-33

AUG 30 1983



CCTO --- C. O. Riddle

5.0000

RLS # 1347 Greenville, S.C.