

MICROFILMED

ROAD

ROAD

LYNCHESTER

PART LOT 76

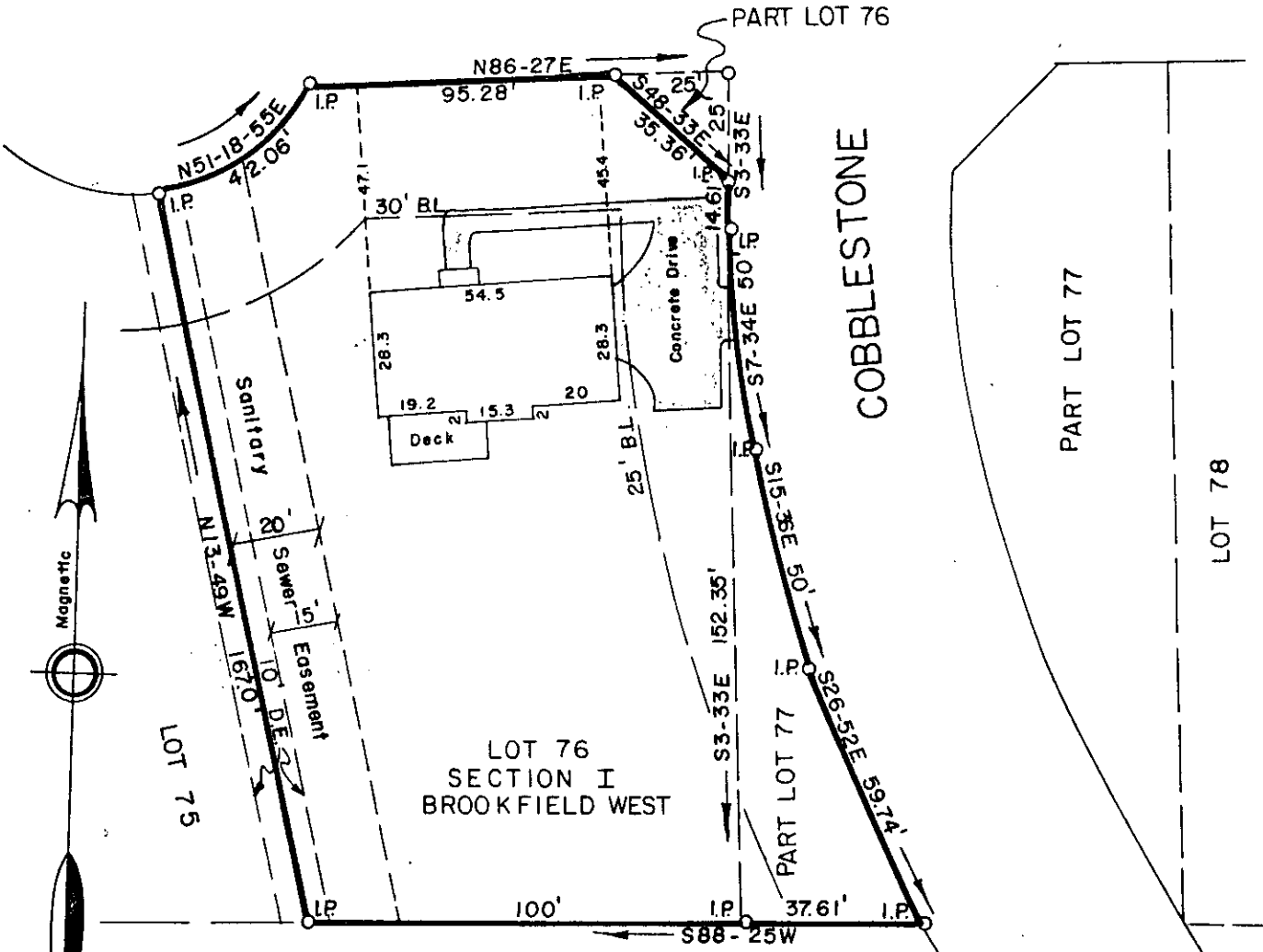

Magnetic

LOT 75

LOT 76 SECTION I BROOKFIELD WEST

COBBLESTONE

77 LOT 78

82 LOT

WOODFIELD LAND COMPANY

SURVEY FOR

WOODFIELD LAND COMPANY

GREENVILLE COUNTY, S. C.

Scale 1" = 40' July, 1983

DALTON & NEVES CO., ENGINEERS

121 MANLY STREET

GREENVILLE, S. C.

6288

FILED
 GREENVILLE CO. S.C.
 Aug 23 12 47 PM '83
 DONNIE S. TANKERSLEY
 R.M.C.



9-2-3

S.C. Reg. No. 916 *R.W. Dalton*