

MICROFILMED

FILED
GREENVILLE CO. S.C.
AUG 22 10 48 AM '83
DONNIE S. JANKERSLEY
R.M.C.

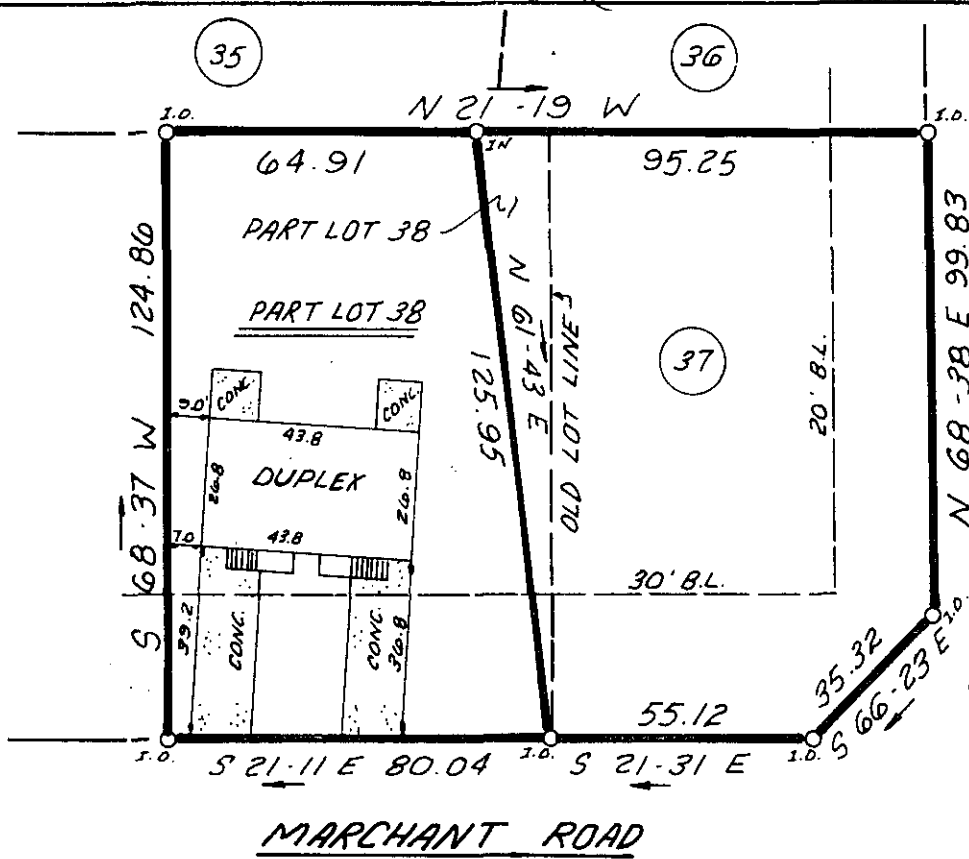

This is to certify that on July 21, 1983, I surveyed the property shown on this plat, known as the major portion on Lot 38 on Plat of Cambridge Park, recorded in the RMC Office of Greenville County in Plat Book 4R on Page 11, and that the property lines, walls and buildings are as shown hereon; that the building located on said lot does not encroach or project on adjacent streets or property, and that no adjacent walls or buildings encroach or project on said premises, and that no utility lines cross this property except as shown hereon. This property is not located in a designated flood hazard area.

5' drainage easement along all side and rear lot lines.

9-2-1 ✓

6164

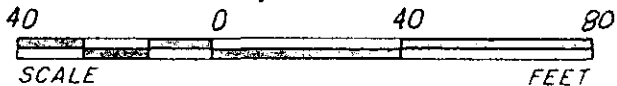

James R. Freeland
THIS PLAT IS NOT A SUBDIVISION
AS DEFINED BY THE GREENVILLE
COUNTY SUBDIVISION REGULATIONS.

8/22/83

Stephen W. Jenner
Chairman, Secretary, or Director of
Planning.
Greenville County Planning Commission

STATE OF SOUTH CAROLINA
GREENVILLE COUNTY

CAMBRIDGE PARK
REVISION OF LOTS 37 & 38
PROPERTY OF
FRANCES M. MCGAUGHY

FREELAND & ASSOCIATES
Engineers • Land Surveyors

GREENVILLE, S.C.

SURVEY	D.G.
DRAWN	K.E.G.
CHECK	M.C. 3.0000
SCALE	1" = 40'
DATE	7-21-83
DWG. NO.	9587

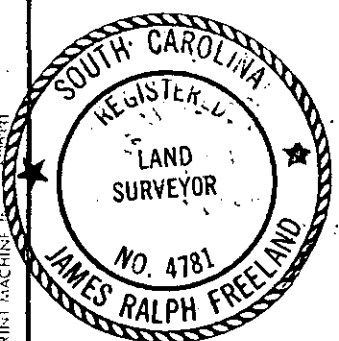

SEAL

THE PRINT MACHINE COMPANY