

FILED
GREENVILLE CO. S.C.

AUG 15 10 12 AM '83

DONNIE S. TANKERSLEY
R.M.C.

150-14-4

IN S 86-15 E 129.00

4

N 23-49 W
KINGS STREET

12

OLD LOT LINE 2

11

10



S 0-15 W
149.99

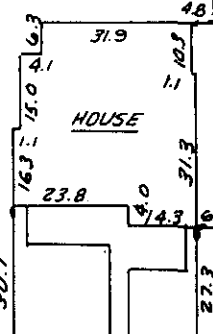

IN N 86-15 W 60.0

AUG 15 1983

STALL STREET

This is to certify that on August 9, 1983, I surveyed the property shown on this plat, known as Lots 11 & 12 on the plat of Stephen King Property, recorded in the RMC Office of Greenville County in Plat Book A on page 155 and that the property lines, walls and buildings are as shown hereon; that the building located on said lot does not encroach or project on adjacent streets or property and that no adjacent walls or buildings encroach or project on said premises, and that no utility lines cross this property except as shown hereon. This property is not located in a designated flood hazard area.

5070 --- 1 AUL 15 83

James R. Freeland
James R. Freeland RLS & PE 4781

5409 ✓
9Y-80

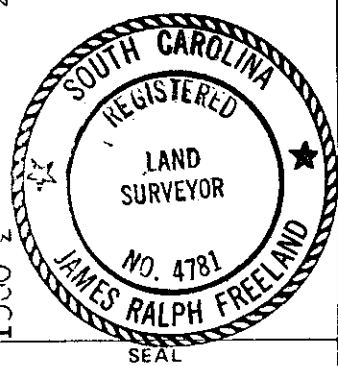
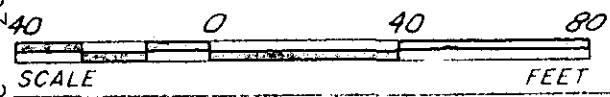

STATE OF SOUTH CAROLINA
GREENVILLE COUNTY

FREELAND & ASSOCIATES
Engineers • Land Surveyors

GREENVILLE, S.C.

PROPERTY OF
ADRIAN HAYDEN
ESTHER HAYDEN

SURVEY	J.C.
DRAWN	K.E.G.
CHECK	M.C.
SCALE	1" = 40'
DATE	8-8-83
DWG. NO.	9522