

FILED  
GREENVILLE CO. S.C.  
AUG 12 4 02 PM '83  
DORRIS  
TANKERSLEY  
P.M.C.

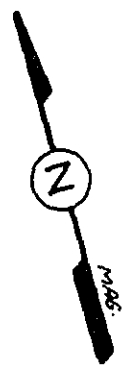

MILL ESTATES ROAD

N 14-54-09 E 109.65

S 75-00 E 149.85

S 20-25-42 W 135.0

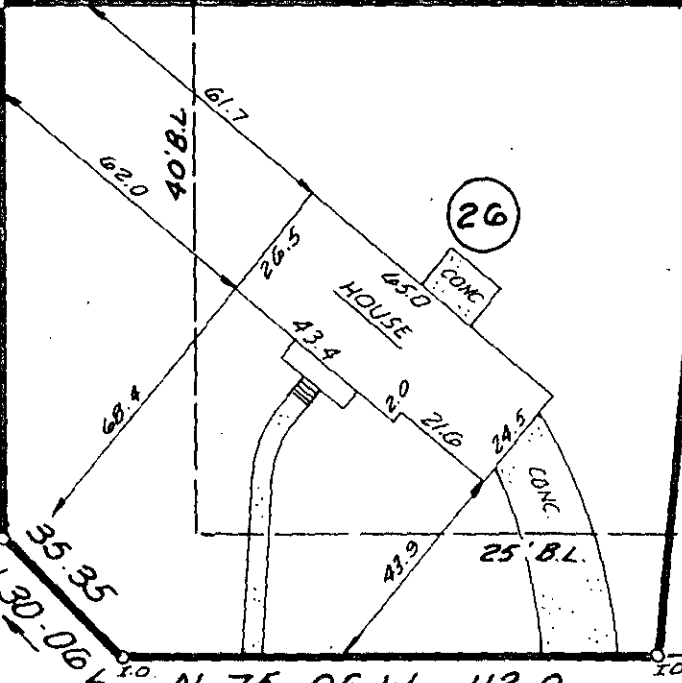

27

26

25

AUG 12 1983

EAST MILL COURT

This is to certify that on Aug. 12, 1983, I surveyed the property shown on this plat, known as Lot 26 on the plat of Old Mill Estates, Sec. 3, recorded in the RMC Office of Greenville County in Plat Book 8P on page 3, and that the property lines, walls and buildings are as shown hereon; that the building located on said lot does not encroach or project on adjacent streets or property and that no adjacent walls or buildings encroach or project on said premises, and that no utility lines cross this property except as shown hereon. This property is not located in a designated flood hazard area.

5' drainage & utility casements each side all side & rear lot lines.

*James R. Freeland*  
James R. Freeland, P.E. and R.L.S. 4781  
94-78  
5237



STATE OF SOUTH CAROLINA  
GREENVILLE COUNTY

OLD MILL ESTATES  
SEC. 3 ; LOT 26  
PROPERTY OF  
KENNETH F. FRYAR JR.  
ROBIN FRYAR AU12 83

FREELAND & ASSOCIATES  
Engineers • Land Surveyors

GREENVILLE S.C.

SURVEY	J.C.
DRAWN	K.E.G.
CHECK	FEL
SCALE	1"=40'
DATE	8-12-83
DWG. NO.	9546 3-000-D