

-3- -2- -1- MICROFILMED

Note: There is a 11' easement on each side of the Creek & a 5' easement along all rear and side lines for drainage & utilities.

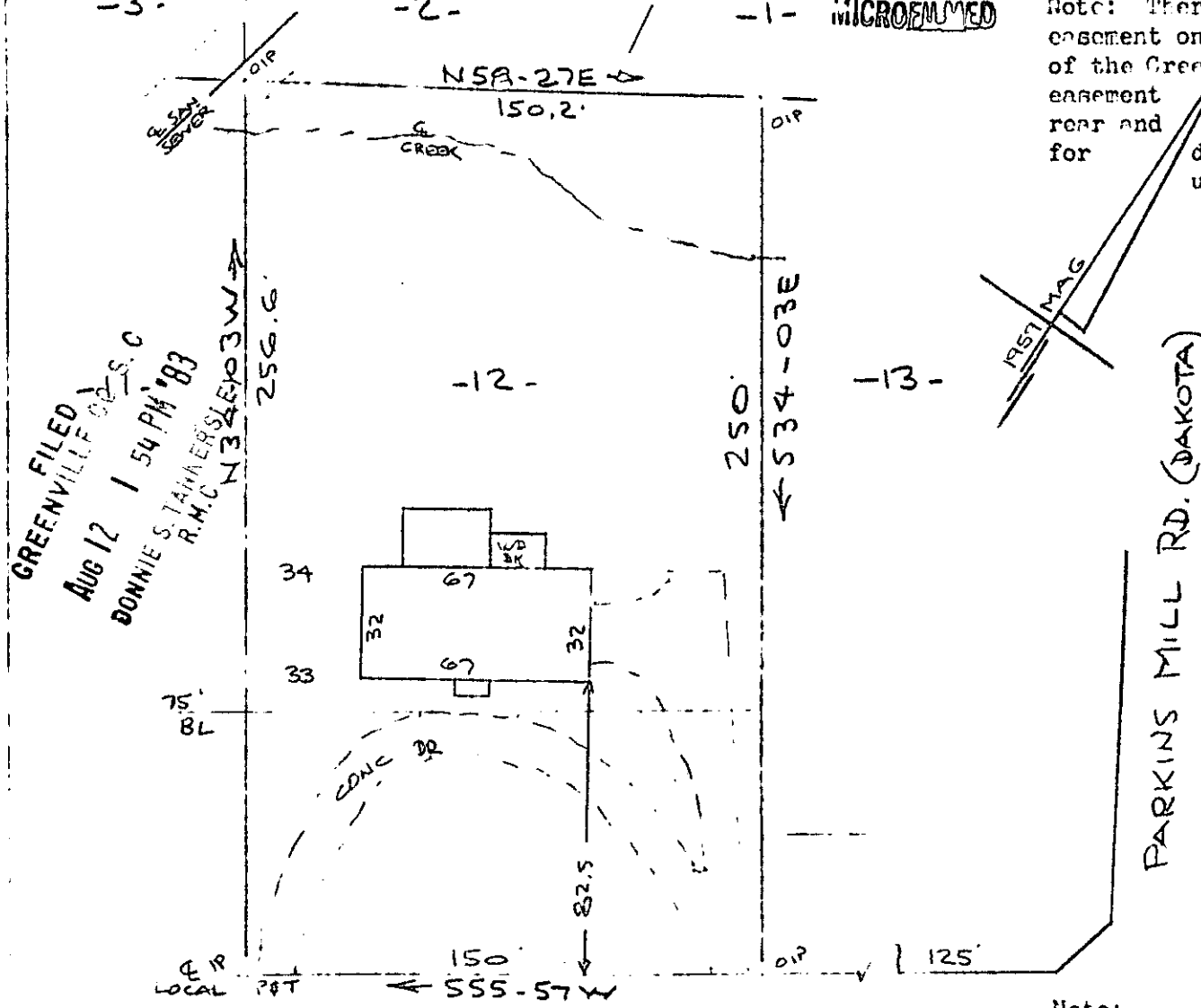

FILED  
GREENVILLE S.C.  
AUG 12 1 54 PM '83  
BONNIE S. TANNER  
R.H.C.  
N 34 50 3 W

ROCKINGHAM RD.  
WATER & SEWER IN ST. RIW

Note:  
Improvements on this lot are not in a flood hazard area.

PROPERTY OF  
FRANK A. LANDGRAFF & ANN L. LANDGRAFF

GREENVILLE, S.C.  
50 26 JULY 1983 50'

5243

9-4-76

This is to certify that on the 26th day of July, 1983, I surveyed the premises shown on this plat, being known as lot 12 on plat of BARKSDALE and recorded in the Public Office Greenville County, S. C., in Plat Book "QQ" at Page 119; and that the property lines, walls and buildings are as shown hereon, and that the walls and buildings located on said lot do not encroach or project on adjacent tract or tracts, and that no adjacent walls or buildings encroach or project on said premises, and no power lines cross this property except as shown hereon.

R. B. BRUCH  
SOUTH CAROLINA  
REGISTERED  
1952  
AND SURVEYOR

CAROLINA SURVEYING CO.  
117 1/2 North St.  
Greenville, S.C.

9070 --- 1 AUI2 83 149 3.0001