

MICROFILMED

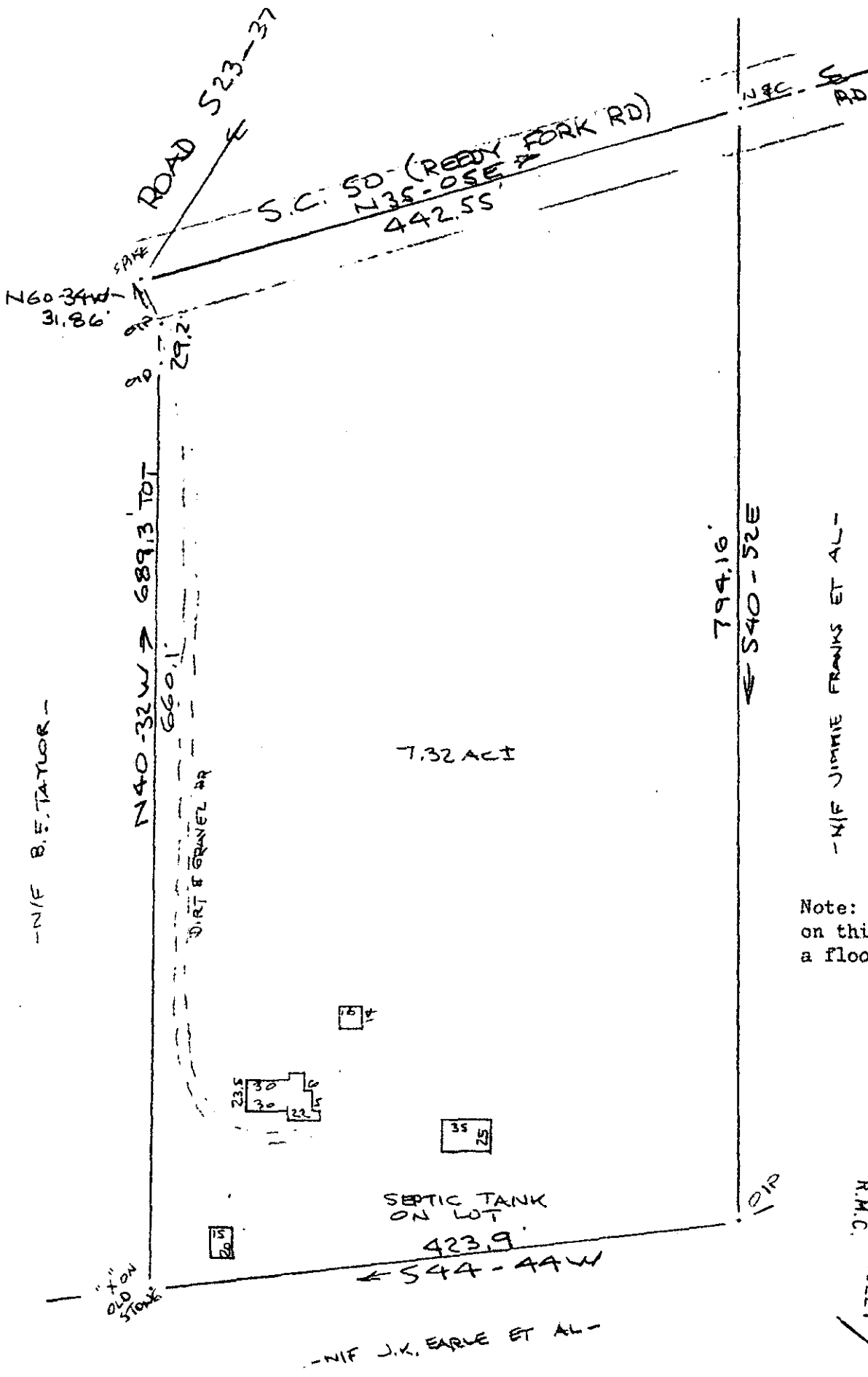

Note: Improvements on this lot are not in a flood hazard area.

FILED
 GREENVILLE COUNTY, S.C.
 AUG 8 3 49 PM '83
 DANIEL S. JENNERSLEY
 DONNIE S. JENNERSLEY
 R.M.C.
 4556

PROPERTY OF
 JOHN P. BRUNER
 NEAR GREENVILLE, S.C.
 100' AUG 0 1983 100'

9-1-52

This is to certify that on the 1st day of August, 1983, I surveyed the property shown on this plat, being known as 7.32 acres on plat of PROPERTY OF JOHN P. BRUNER and recorded in the RMC Office Greenville County, S. C., in Plat Book _____ at Page _____; and that the property lines, walls and buildings are as shown hereon, and that the walls and buildings located on said lot do not encroach or project on adjacent street or property, and that no adjacent walls or buildings encroach or project on said premises, and no power lines cross this property except as shown hereon.

R. B. [Signature]

CAROLINA SURVEYING CO. AU. 8 83 R091 Bruce, RLS #3000D
 112 Harry St.
 Greenville, S. C.