

FILED
GREENVILLE CO. S. C.

AUG 5 11 55 AM '83
DONNIE S. TANKERSLEY
R.M.C.

MICROFILMED

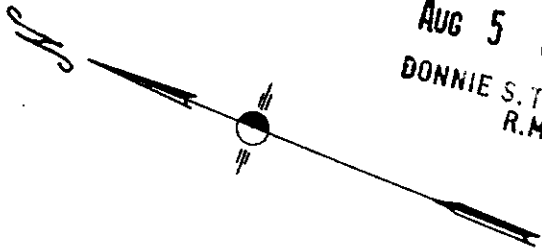

GORDON SMITH.

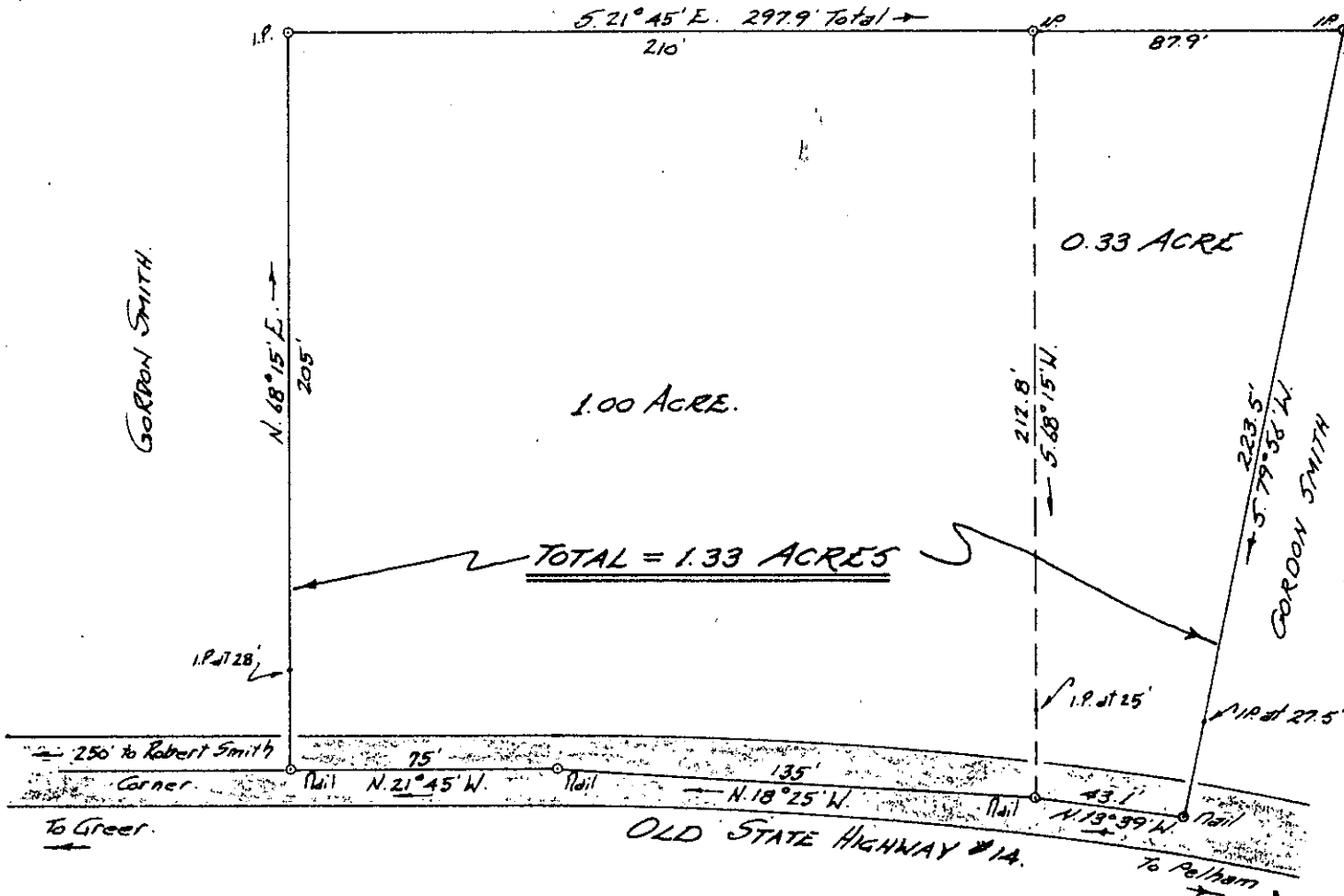

PROPERTY OF
MARION A. & JEAN. E. SMITH.

Located approx 3 miles South of Greer.

CHICK SPRINGS TOWNSHIP GREENVILLE COUNTY,
SOUTH CAROLINA.

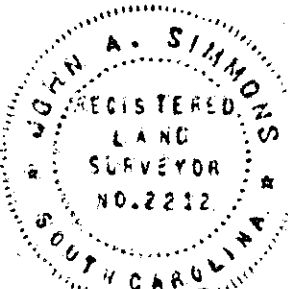

SCALE: 1" = 50 FEET.

Survey made Nov 29, 1961.

Nov. 29, 1961.

AUG 5 1983

9-Y-40

4302

John A. Simmons - Reg. Surveyor #2212.
GREER S.C.

John A. Simmons

NOTE: Plat amended July 19, 1983 to show new survey of 0.33 Acre.

NOTE: Above lot is out of tract #3, as shown on plat of S.R. Smith property, made by H.S. Brockman, Nov 25, 1931.

THIS PLAT IS NOT A SUBDIVISION AS DEFINED BY THE GREENVILLE COUNTY SUBDIVISION REGULATIONS.

84,5183

Stephen W. Turner
Chairman, Secretary, or Director of Planning.
Greenville County Planning Commission

SRA 214