

MICROFILMED

FILED
GREENVILLE CO. S.C.
AUG 5 10 59 AM '83
DONNIE S. TARRERSLEY
R.M.C.

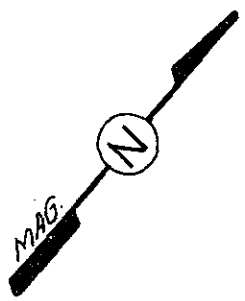

ANNA JOSEPHINE
SAMMONS N/F

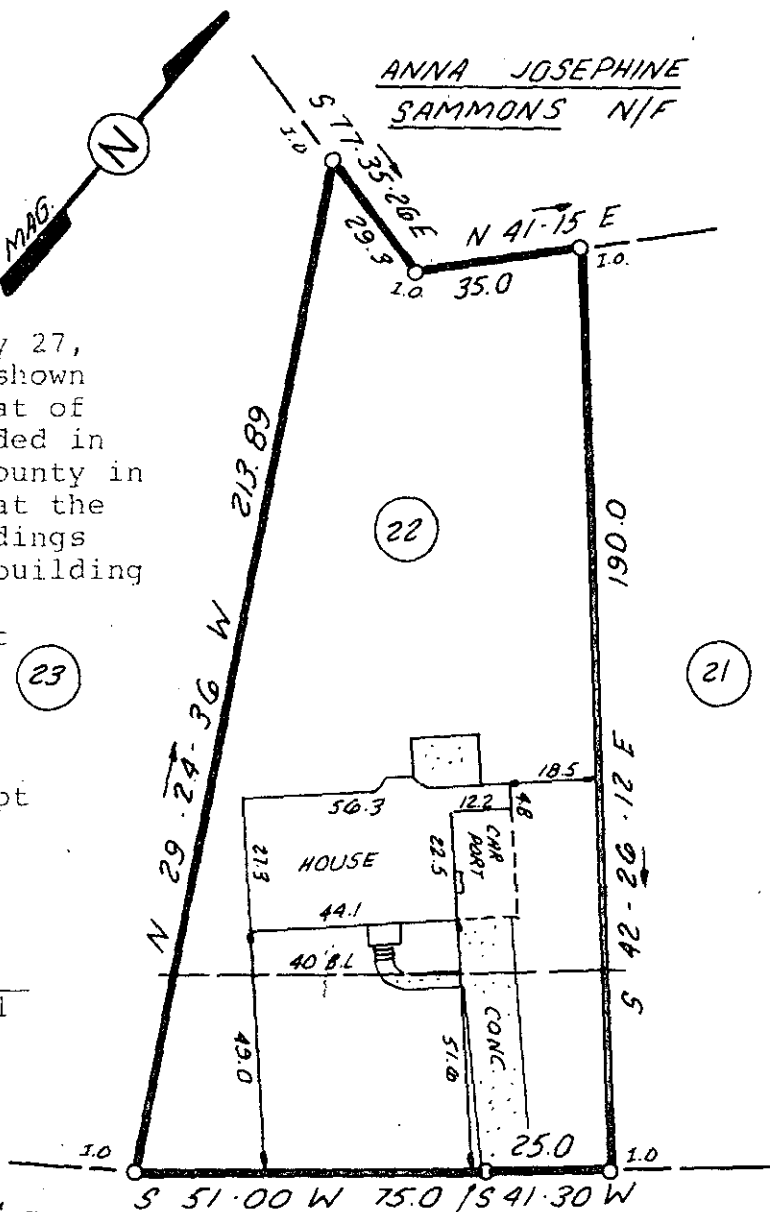

This is to certify that on July 27, 1983, I surveyed the property shown on this, known as Lot 22 on Plat of Old Mill Estates, Sec. 3, recorded in the RMC Office of Greenville County in Plat Book 8P on Page 3, and that the property lines, walls and buildings are as shown hereon; that the building located on said lot does not encroach or project on adjacent streets or property, and that no adjacent walls or buildings encroach or project on said premises, and that no utility lines cross this property except as shown hereon. This property is not located in a designated flood hazard area.

James R. Freeland
James R. Freeland RLS & PE 4781

SC70
15AUS 83
1223

NOTE: 5' drainage & utility easement each side of all side & rear lot lines.

AUG 5 1983

EAST MILL ROAD

9-Y-38 4298

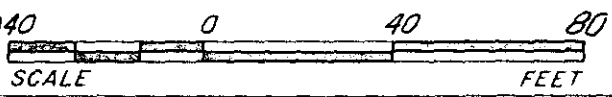

STATE OF SOUTH CAROLINA
GREENVILLE COUNTY
OLD MILL ESTATES
SEC. 3 ; LOT 22
PROPERTY OF
JOYCE A. CRUMLEY

FREELAND & ASSOCIATES Engineers • Land Surveyors	
GREENVILLE, S.C.	
SURVEY	J.E.C.
DRAWN	K.E.G.
CHECK	MC
SCALE	1" = 40'
DATE	7-27-83
DWG. NO.	9430

THE PRINT MACHINE, INC. N30331