

MICROFILMED

FILED
GREENVILLE, S.C.
AUG 3 3 45 PM '83
DONNIE S. TARRERSLEY
R.M.C.

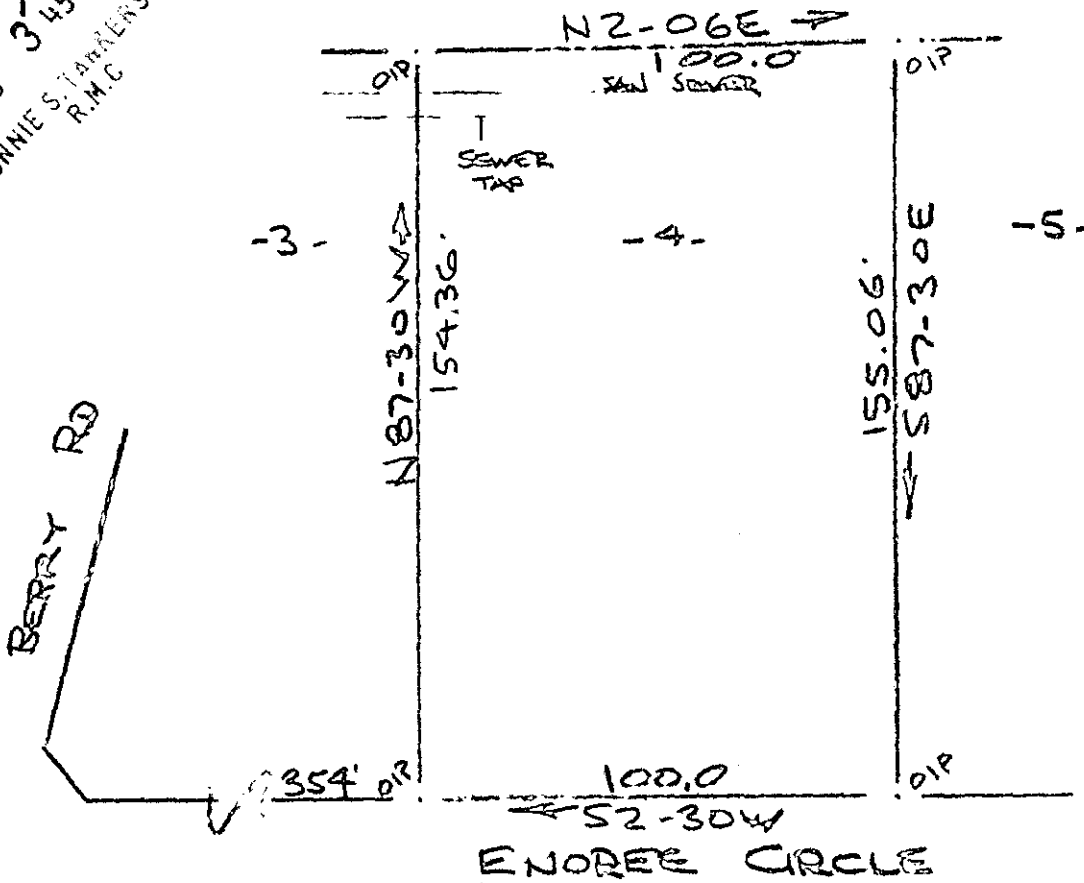

SURVEY FOR
 REDCA BUILDERS, INC.
 NEAR GREENVILLE, S.C.
 40' 18" JULY 1983 40'

This is to certify that on the 18th day of July, 1983, I surveyed the property shown on this plat, being known as lot 4 on plat of ENOREE HILLS SECTION 2 in the 12th Office Greenville County, S. C., in "Plat Book" " at Page

4095
 9-Y-33 AUG 3 1983 ✓

R. B. BRUCE
 R. E. BRUCE
 REGISTERED
 1952
 SURVEYOR
 BRUCE

CAROLINA SURVEYING CO.
 112 1/2
 Greenville, S.C.
 535 2 1/2

SC70
 1 AUG 83 1049
 3.0001