

MICROFILMED

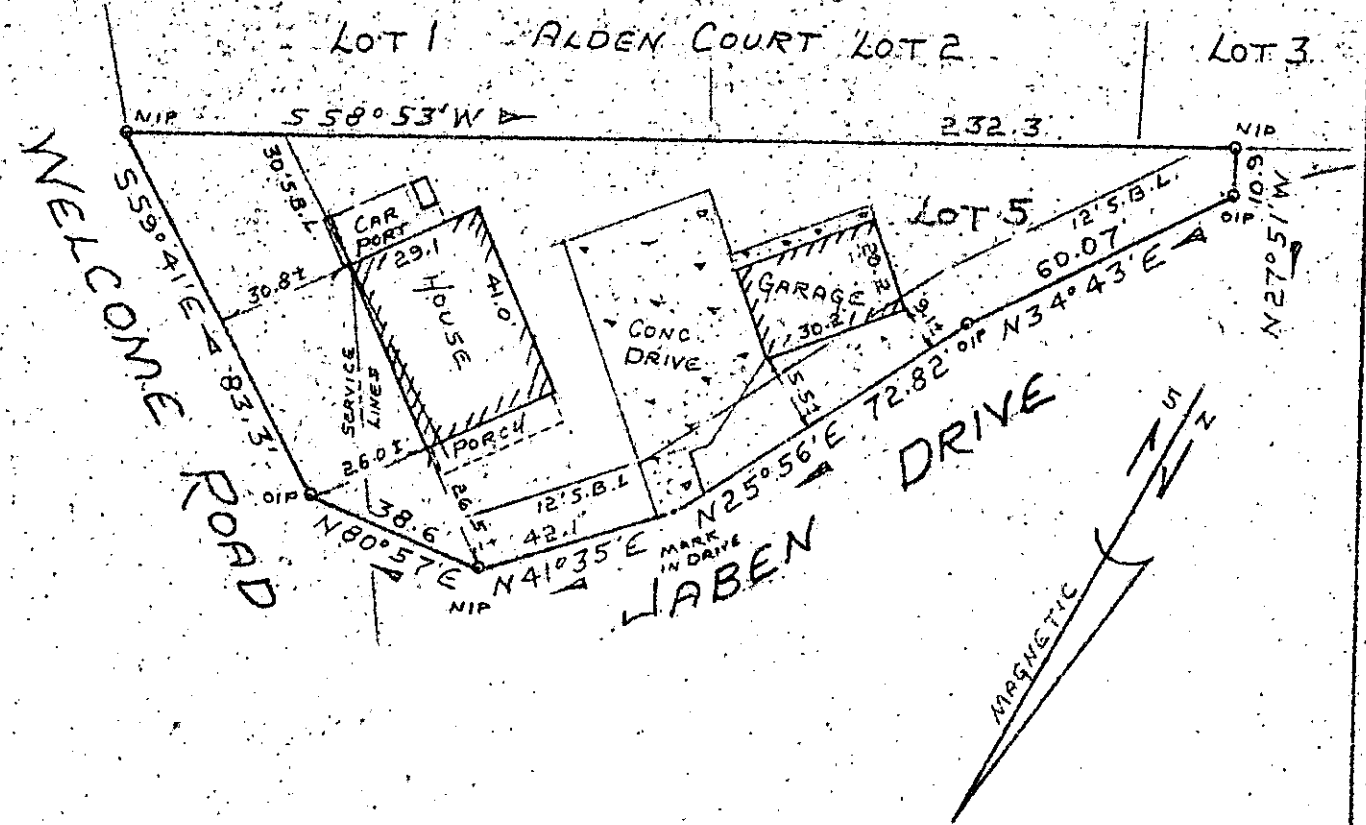

PROPERTY OF
HAROLD E. TATE
 NEAR GREENVILLE, GREENVILLE COUNTY, S.C.
 JULY 28, 1983
 SCALE 1" = 40'

FILED
 GREENVILLE CO. S.C.
 AUG 2 12 49 PM '83
 DONNIE S. TANKERSLEY
 R.M.C.

AUG 2 1983

This is to certify that on July 28, 1983, I surveyed the property shown on this plat, known as Lot No. 5 of Plat No. 2, Property of B. P. Crenshaw, as recorded in the RMC Office for Greenville County, in Plat Book LL, Page 142, and that the property lines, walls and buildings are as shown hereon, and that the building located on said lot does not project nor encroach on adjacent streets or property, and that no adjacent walls or buildings project nor encroach on said lot, and that no utility lines cross this lot except as may be shown hereon. The degree of accuracy is 1/10,000.

NOTE: This property is not located within a flood hazard area.

Survey by: Richard D. Moster, Jr.
 Greenville, South Carolina

9-y-21 ✓ 3896

REC'D
 RICHARD D. MOSTER, JR.
 S. C. R. S. No. 4678
 SURVEYOR
 GREENVILLE, S.C.

300 3 51771A01