

MICROFILMED

HERITAGE DR.

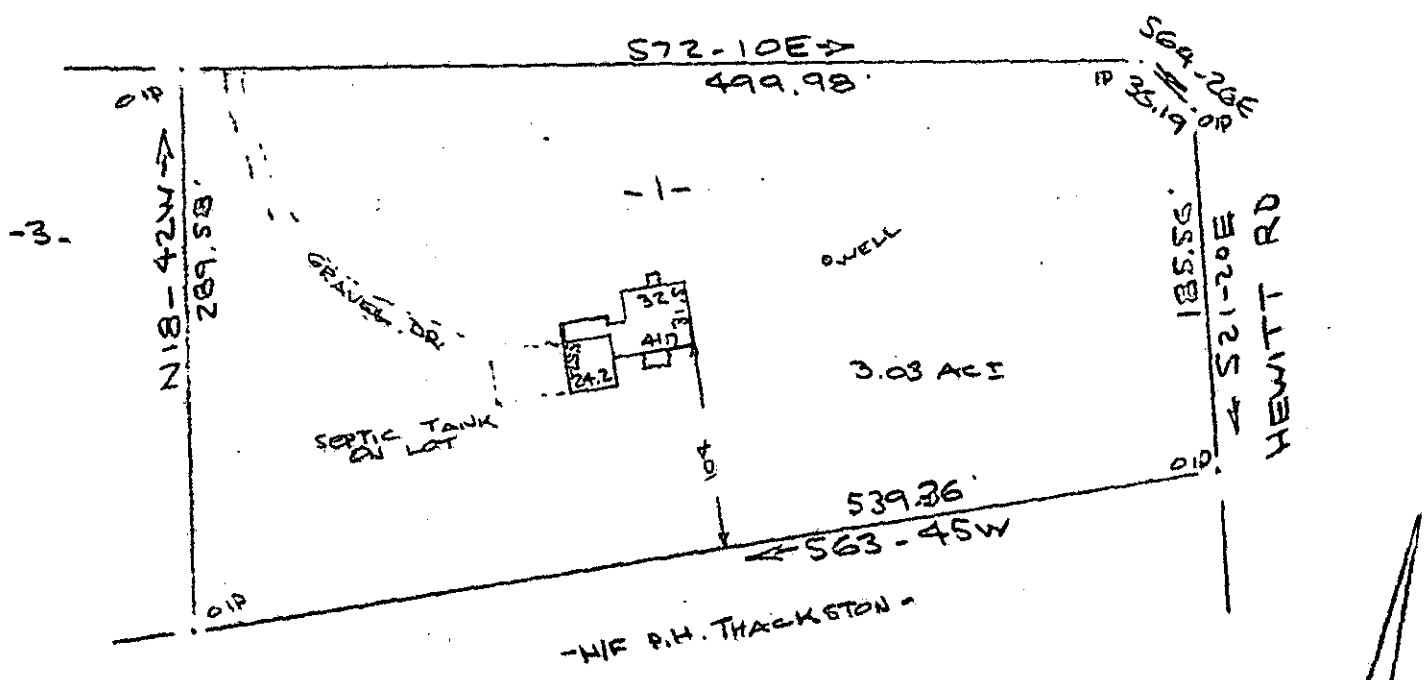

Note: Improvements on this lot are not in a flood hazard area.

FILED  
GREENVILLE CO. S. C.  
AUG 1 3 03 PM '83  
DONNIE S. TANKERSLEY  
R.M.C.

PROPERTY OF  
PAUL M. ZBIN & SHARON N. ZBIN  
NEAR GREENVILLE, S. C.  
100' 30 JULY 1983 100'

This is to certify that on the 30th day of July, 1983, I surveyed the property shown on this plat, being known as lot 1 on plat of HERITAGE ESTATES and recorded in the RMC Office Greenville County, S. C., in Plat Book " 7 - C " at Page 77; and that the property lines, walls and buildings are as shown hereon, and that the walls and buildings located on said lot do not encroach or project on adjacent street or property, and that no adjacent walls or buildings encroach or project on said premises, and no power lines cross this property except as shown hereon, and also being known as the PROPERTY OF PAUL M. ZBIN & SHARON N. ZBIN and recorded in the RMC Office Greenville County, S. C., in Plat Book " " at Page .

9-Y-14 ✓

3665

R. B. Bruce  
R. B. Bruce, RLS #1952  
SOUTH CAROLINA  
REGISTERED  
LAND SURVEYOR

CAROLINA SURVEYING CO.  
112 Hanly St.  
Greenville, S. C.

2 AUG 83 1170  
2 AUG 83 1182  
1.000CI  
2.000CI

751166

555.2-1-8.2