

FILED
GREENVILLE CO. S.C.
OCT 4 3 34 PM 1983
DONNIE S. R.M.C. HENSLEY

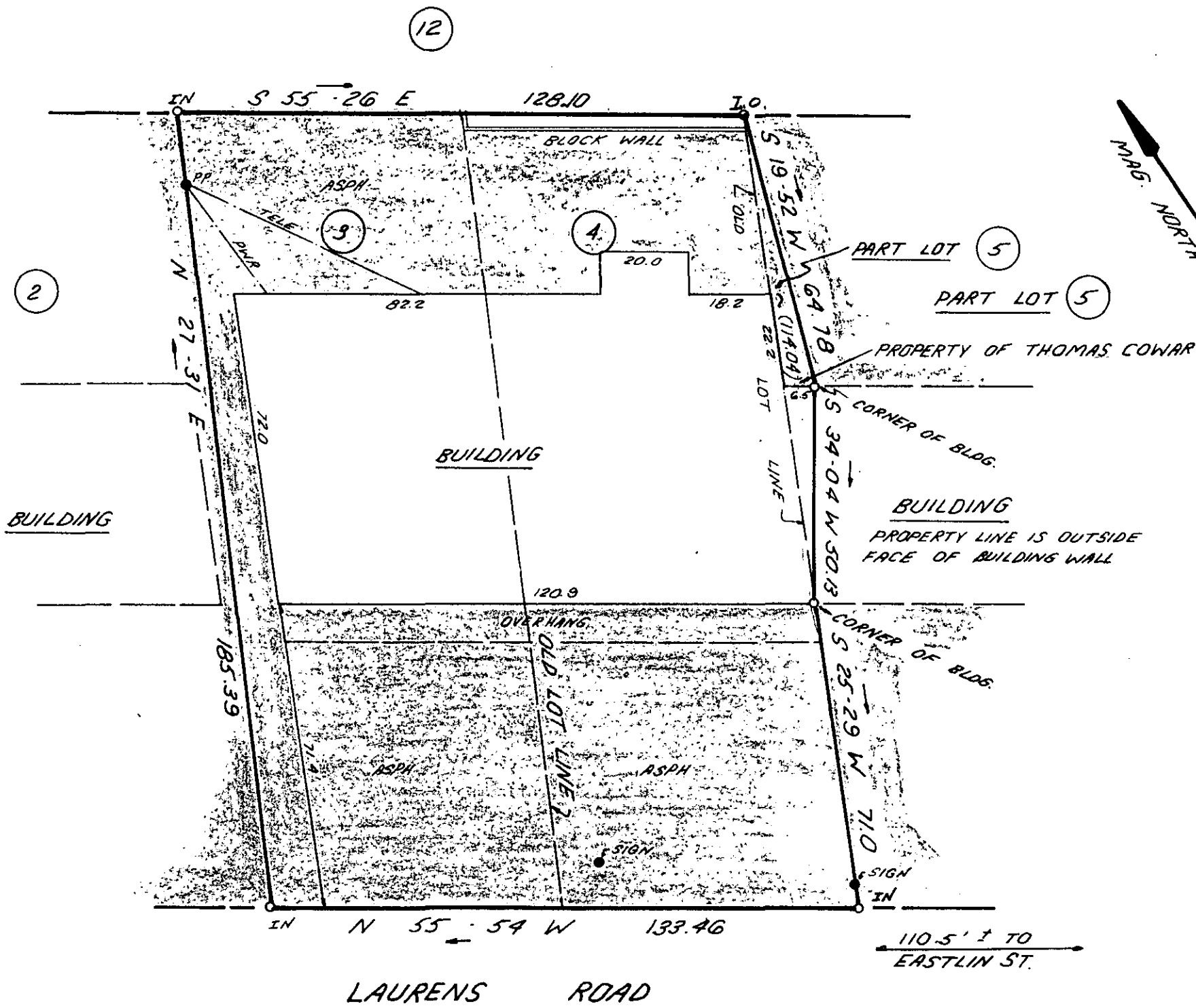
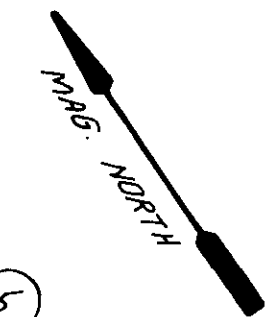

11167

This is to certify that on September 13, 1983, I surveyed the property shown on this plat, known as Lots 3, 4, & Part 5 on Plat of Carolina Court, Block C, recorded in the RMC Office of Greenville County in Plat Book F on Page 96, and that the property lines, walls and buildings are as shown hereon; that the building located on said lot does not encroach or project on adjacent streets or property, and that no adjacent walls or buildings encroach or project on said premises, and that no utility lines cross this property except as shown hereon. This property is not located in a designated flood hazard area.

James R. Freeland
James R. Freeland RLS & PE 4781

LAURENS ROAD

110.5' ± TO EASTLIN ST.

OCT 4 1983 SO

✓ 9X-100

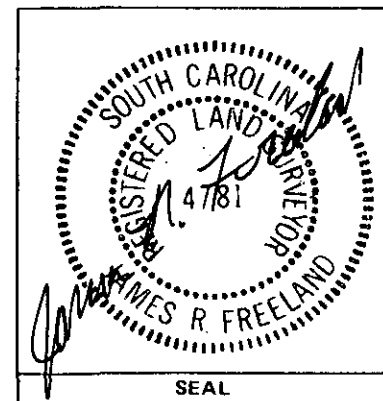

STATE OF SOUTH CAROLINA
GREENVILLE COUNTY

CAROLINA COURT
LOTS 3, 4 & PT. LOT 5
PROPERTY OF
SOUTHERN INVESTMENTS
A GENERAL PARTNERSHIP

FREELAND & ASSOCIATES Engineers • Land Surveyors	
GREENVILLE, S.C.	
SURVEY	D.C.H.
DRAWN	K.E.G.
CHECK	M.C.
SCALE	1"=30'
DATE	9-13-83
DWG. NO.	9699 5.0001

MICROFILMED

DATE 200 103 931