

FILED
GREENVILLE S.C.
SEP 30 11 39 AM '83
DONNIE S. HAWKINSLEY
R.H.C.

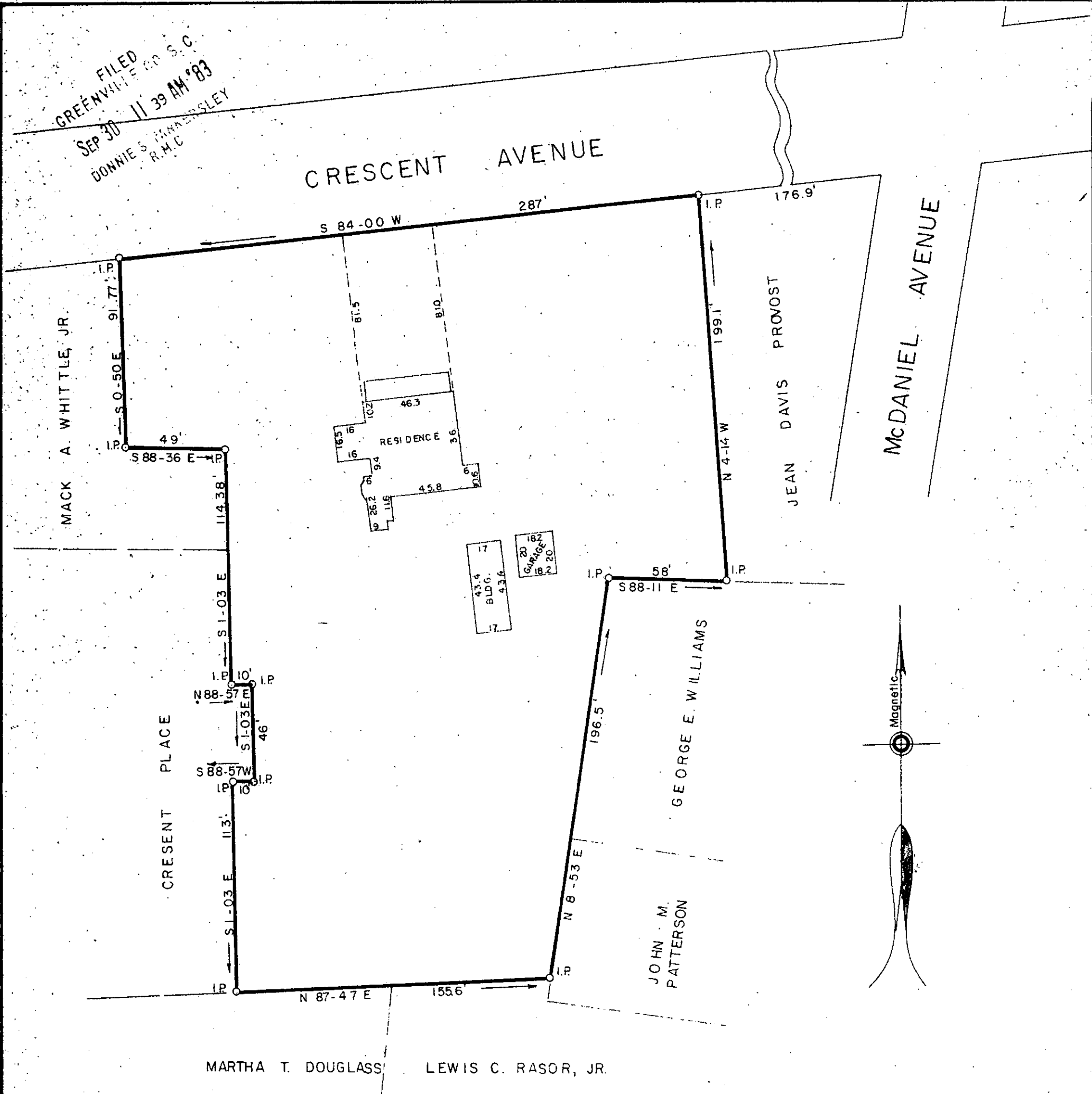

PROPERTY OF

ROMAYNE BARNES

GREENVILLE COUNTY, S C

SEP 30 1983

10731 ✓

9X-98

Scale 1" = 50' September, 1983

This is to certify that on the 19th day of September, 1983, we surveyed the property shown on this plat; and that the property lines, walls and buildings are as shown hereon; that the buildings located on said lot do not encroach or project on adjacent streets or property; and that no adjacent buildings or walls encroach or project on said premises; and from information from Greenville County, this structure is not in a designated flood area.

R.W. Dalton
DALTON & NEVES CO., ENGINEERS

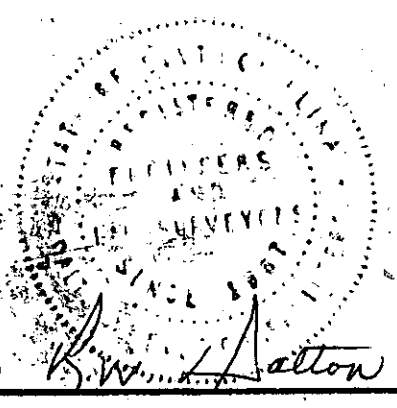

AREA = 1.898 Acres

SEP 30 1983

5.000

477
S.C. Reg. No. 916